



VINÇOTTE nv

Registered office: Jan Olieslagerslaan 35 • 1800 Vilvoorde • Belgium

VAT BE 0462.513.222 • RPM/RPR Brussels • BNP Paribas Fortis: BE24 2100 4113 6338 • BIC: GEBABEBB

Jan Olieslagerslaan 35 • 1800 Vilvoorde • Belgium • phone: +32 2 674 57 11 • brussels@vincotte.be

ISO/IEC 17020 Accredited inspection body - Accreditation certificate BELAC No. 016-INSP

1. **SUBJECT : SEAT BELT ANCHORAGES**

R14-07

2. **REF. :** Report number : **H2160644362/006-TR** No. of pages : 1 of 6 No. of annexes : 02
Update : 00

3. **GENERALITIES :**

Make of Vehicle : SEGE Category(ies) : M1

Commercial Name : BUSCOMFORT 5050 M1, LARGE 5050 M1,
LARGE 5050 F M1

Type : L.5050 DISMO

Name and address of the manufacturer :

SEGE TAŞIT KOLTUKLARI VE OTOMOTİV SAN. TİC. A.Ş.
Alasar Koy Mah. 273. Isimsiz Sk. No:24 / BURSA
TURKEY

4. **TESTS :** Date and place : 2021.08.11 STANDART TEST LABORATORY – BURSA – TURKEY

Applied document(s) : Annex 2: L.5050 Dismo, information document, issue date: 2021.08.17

Inspector : Mr. O. OZGOREN
Mr. I. OCAL

Manufacturer's representative : Mr. S. SEFEROGLU

Location of E-mark : Label under seat cushion

5. **CONCLUSIONS :**

The tests were carried out according to the following specifications :

- UNECE Regulation No. 14 incorporating supplement 8 to the 07 series of amendments

The models presented comply with the requirements to be applied.

Date : 2021.08.24

Signature :



2BH/00

R014-07-S08 v1



VINÇOTTE nv/sa
Okan Özgoren
Automotive Certification

Row of seats (number) : -

	Designation of the type of belts and retractors authorized for fitting to the anchorages with which the vehicle is equipped	Anchorage on	
		Vehicle structure	Seat structure
FRONT	Number of upper anchorages : -		
	Right hand seat (low anch. (outboard (inboard (upp. anch.	-	-
	Middle (low anch. (outboard (inboard (upp. anch.	-	-
	Left hand seat (low anch. (outboard (inboard (upp. anch.	-	-
		-	-
REAR	Number of upper anchorages :		
	Right hand seat (low anch. (outboard (inboard (upp. anch.	-	-
	Middle (low anch. (right (left (upp. anch.	-	-
	Left hand seat (low anch. (outboard (inboard (upp. anch.	-	Ar4m
		-	Ar4m

Legend : X =
 Y = See information document
 Z =

VERIFICATION OF DIMENSIONS AND DESIGN

Characteristics concerned and prescriptions to apply		References	Conformity	Not applicated	Value
No damage due to contact with sharp rigid parts		5.2.1.3	x		
Relative position of the "H" and "R" points		5.1.1	x		
Minimum Number of Belt and ISOFIX Anchorages to be Provided		5.3			
Any vehicle in categories M and N (except those vehicles of categories M ₂ or M ₃ which belong to Classes I or A ₁) shall be equipped with safety-belt anchorages which satisfy the requirements of this Regulation.		5.3.1.	x		
Possibility to separate the safety belt without causing any damage to the anchorage		5.5.3.	x		
Front seats	Location of the effective lower belt anchorages	5.4.2		x	
	Location of the effective upper belt anchorages	5.4.3		x	
	Number and location of upper fixed anchorages	5.4.3.7.1.		x	
	Additional anchorages usable without the aid of tools	5.4.3.7.2.		x	
	Anchorages for harness belt	5.4.3.7.3.		x	
Rear seats	Location of the effective lower anchorages	5.4.2	x		
	Location of the effective upper anchorages	5.4.3	x		

Comments :

TEST - GENERALITIES

Characteristics concerned and prescriptions to apply		References	Results
Front seats	Position	6.1.2	Not applicable
	Seat back inclination	6.1.2	Not applicable
Rear seats	Position	6.1.2	See below
	Seat back inclination	6.1.2	See below

SEAT POSITION AND ADJUSTABLE ANCHORAGE POSITION

Test No	Seat	Seat position		Vertical adjuster		Adjustable shoulder anchorage		
		Frontmost	Rearmost	Highest	Lowest	Highest	Middle	Lowest
	Driver	-	-	-	-	-	-	-
	Center	-	-	-	-	-	-	-
	Passenger	-	-	-	-	-	-	-
	Driver	-	-	-	-	-	-	-
	Center	-	-	-	-	-	-	-
	Passenger	-	-	-	-	-	-	-
	Rear	-	-	-	-	-	-	-

FACILITIES AND EQUIPMENT

The facilities and equipment used to carry out the inspections are in compliance with the requirements of the applied Regulatory Act(s).

TESTS CARRIED OUT

Seats	Test type	Details page	Type of load ¹	Anchorage on the seat structure	Related to another report	Not applied
Front	2 x 3 points + retractor + pulley					x
	2 x 3 points					x
	2 x 2 points					x
	3 x 2 points					x
	(other)					x
Rear	2 x 3 points + retractor + pulley					x
	2 x 3 points + retractor + pulley + 1 x 2 points					x
	2 x 3 points	x		Ar4m		
	2 x 3 points + 1 x 2 points					x
	2 x 2 points					x
	3 x 2 points					x
	(other)					x

 Comments : ¹ Type 1 : deceleration base 20 g (vehicles M1 and N1)

Type 2 : deceleration base 10 g (other categories)

DETAILS OF TESTS

1. Vehicle tested

Description of the test : On Mercedes Benz Sprinter chassis; Lab. Report No.: 21.R14.0063.00



- seat : SEGE, L.5050 DISMO
- type of test : Static test with 3-point safety belt anchorages
- anchorages on the seat structure : Upper and lower anchorages are on the seat structure
- mass of the driver seat :
- mass of the passenger seat : 27 kg

Test parameters.

	Load location						CG seat		
	Shoulder right	Lap right	Shoulder center	Lap center	Shoulder left	Lap left	R	C	L
Tractive force direction angle (°)					10±5	10±5			x
Max. load (kN)					13,5	18,79			x
Duration of load time (sec)					0.2	0.2			x

The displacement and locking devices enabling the occupants of all seats to leave the vehicle: **Complies**
 must still be operable by hand after the tractive force was removed

TEST PHOTOS

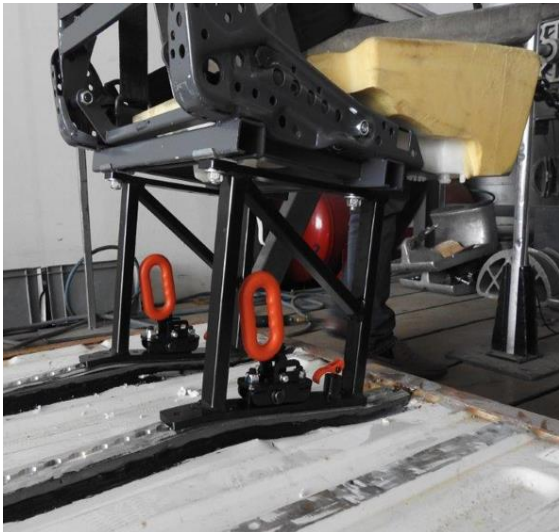
Test 1	
Before	After
	
	

 TASIT KOLTUKLARI & OTOMOTIV SAN. ve TIC.LTD.ŞTİ	INFORMATION DOCUMENT		Orig. Date:	17/08/2021
	According to: STATUS OF UNITED NATIONS REGULATION ECE 14.07		Ext. Date:	
	LARGE 5050/5050F M1		Ext.:	
	Safety-belt anchorages, ISOFIX anchorages systems and ISOFIX top tether anchorages		DOC. NO :	L.5050 DISMO

Added :

Cancelled :

Changed :

Corrected :

Prepared by

Name SEFER SEFEROGLU

Attachments

LOOK TO ANNEX ▼	Annex-1	BUSCOMFORT / LARGE 5050 M1 SINGLE SEAT WITH TWO LEG	120759	
	1.1	Buscomfort 5050 backrest group		
	1.1.1	Backrest frame with foam	22054B00701	
	1.1.2	Backrest frame with welding and paint	21054B00701_b	
	1.1.3	Backrest profile	29019000047	
	1.1.4	Backrest shock absorber prong wld. left	29008001980	
	1.1.5	Backrest shock absorber prong	29004001647	
	1.1.6	Backrest linkage bush	212018_a	
	1.1.7	Backrest support sheet with form	29001000326	
	1.1.8	Backrest intermediate profile	29005000688	
	1.1.9	Backrest intermediate profile	29005000689	
	1.1.10	3 point safety belt bush	29003000374_a	
	1.1.11	3 point safety belt sheet	29004001302_b	
	1.1.12	Backrest support sheet	29004001648	
	1.1.13	Backrest support profile left	29019000052_a	
	1.1.14	Backrest intermediate profile support sheet	213766	
	1.1.15	Handle group	400789	
	1.1.16	Table group	40104010001	
	1.1.17	Backrest half cover	40214010001	
	1.1.18	Newspaper Net group	40401000008	
	1.2	Single chassis with welding for painting	24001H00059	
	1.2.1	M1 Side panel left with welding	29008002058	
	1.2.2	M1 Side panel left	29001000530	
	1.2.3	M1 Side panel support sheet left	29001000532	
	1.2.4	Side panel bush	212020	
	1.2.5	Cushion tilt movement sheet bended right	29008001110_b	
	1.2.6	Chassis rail profile	29005000515	200589_b
	1.2.7	Chassis profile	201085	200031_b
	1.2.8	Chassis support sheet M1	29008002148	
	1.3	Leg group	401482	
	1.3.1	Dismo Leg	2623C011001	
	1.4	Dismo Leg Mercedes Sprinter Floor Assembly	401713	
	1.4.1	Dismo aluminium rail support sheet with painted	29008003326	
	1.4.2	Vehicle bottom support sheet with painted	29008003328	
	1.4.3	Dismo -AVG rail	30201000053	
	1.4.4	NMI A007 track full length 3658mm with M8 csk holes	410	
	1.4.5	LPRD Unwin rail	07624	
	1.4.6	OMNI L-TRK FLANGE 144" PRE-DRILLED	FE753NA144-04-3	
	1.5	Cushion foam	27012N00101	
	1.6	3 point automatic seat belt group	400024	
	1.6.1	3 point safety belt	806032	
	1.6.2	3 point safety belt	806052	
	1.7	Armrest group	400784	
	1.8	Reclining group	400625_d	
	1.9	Bottom lap plastic	40344010001_0	
	1.10	Side cover group - left	40342010001_a	
	Annex-2	BELT ANCHORAGE POINTS	114232_0	

0.	GENERAL	
0.1	Fabrikmarke (Firmenname des Herstellers) Make (trade name of manufacturer):	SEGE
0.2	Typ und allgemeine Handelsbezeichnung(en) Type and general commercial description(s):	
	Typ : Type	L.5050 DISMO
	Handelsbezeichnung(en): Commercial descriptions:	BUSCOMFORT 5050 M1 LARGE 5050 M1 LARGE 5050 F M1
0.5	Name und Anschrift des Herstellers Name and address of manufacturer:	SEGE TAŞIT KOLTUKLARI & OTOMOTIV SAN. ve TIC. A.Ş. Alasar Koy Mah. 511 Sk. No.;24 BURSA / TURKEY
0.7	Bei Bauteilen und selbständigen technischen Einheiten Anbringungsstelle und Anbringungsart des EWG- In the case of components and separate technical units, location and method of affixing of the EEC approval mark:	Label under seat cushion
0.8	Anschrift(en) der Fertigungsstätte(n) Address(es) of assembly plant(s):	Refer to item 0.5
1	Beschreibung der Einrichtung DESCRIPTION OF THE DEVICE	
1.1	Technische Merkmale: Beschreibung und Zeichnungen Characteristics: Description and drawings of	
1.1.1	der Sitze und ihrer Verankerungen The seat and its attachment fittings:	Ref. To Annex : 1.1 / 1.2 / 1.3 / 1.4 / 1.5 / 1.6 / 1.7 / 1.8 / 1.9 / 1.10 / 2
1.1.2	der Einstelleinrichtung The adjustment system:	Ref. To Annex : 1.8
1.1.3	der Verstell- und Verriegelungseinrichtungen The displacement and locking systems:	N.A
1.1.4	der Sicherheitsgurtverankerungen, falls diese im Sitz eingebaut sind The seat belt anchorages (if incorporated in the seat structure):	Ref. To Annex : 1.6
1.1.5	Mindestabstand zwischen den Befestigungspunkten Minimum distance between fitting points:	270 ± 20 mm
1.1.6	Kopfstützen, sofern vorhanden Head restraints, if any:	N/A
1.2	Koordinaten oder Zeichnung des R-Punktes (x) Co-ordinates or drawing of the R point (x):	Ref. To Annex : 2
1.3	Sitzverstellbereich Range of seat adjustment:	N.A

A	B	C	D	E
220+30	410+30	300±10	540-615	470±30

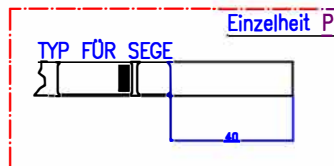
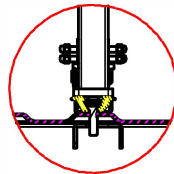
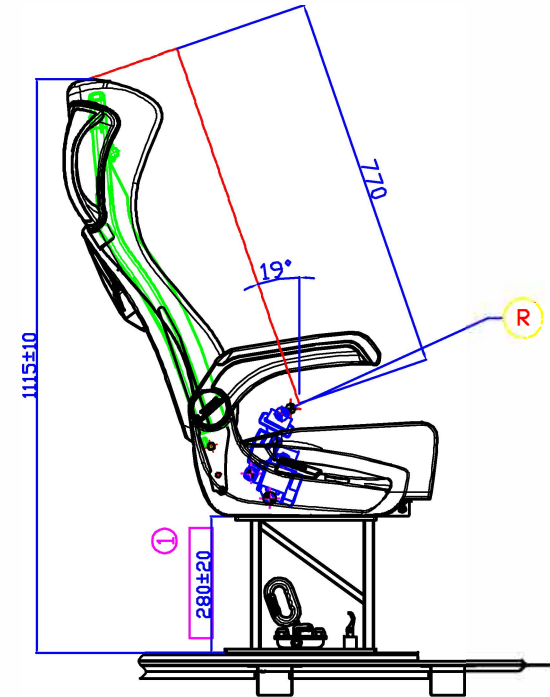
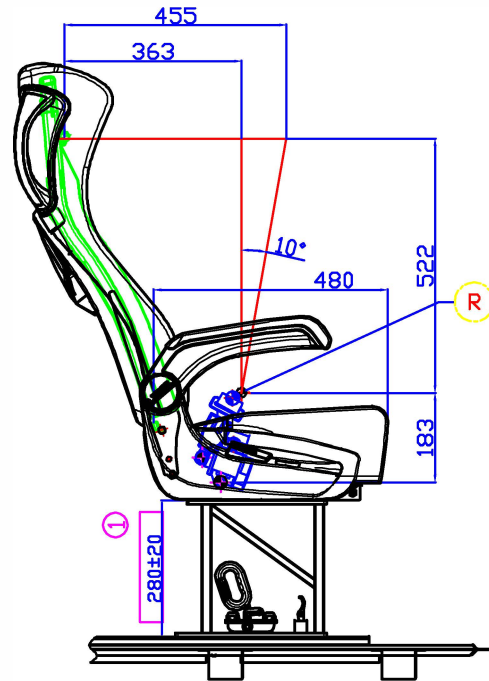
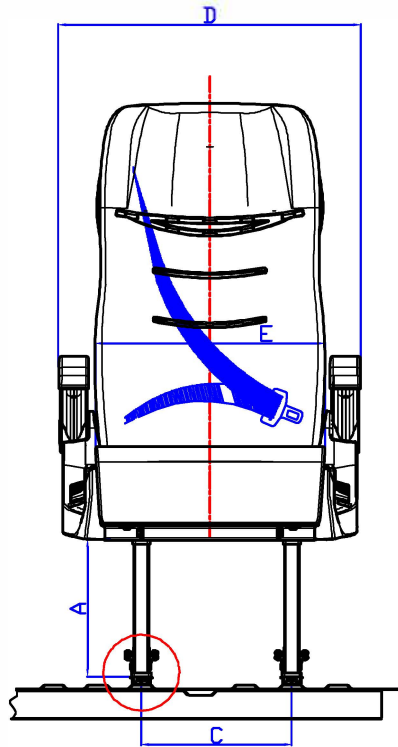

TYP Zeichen
ECE R14 TECHNICAL REPORT
ECE R17 TECHNICAL REPORT
ECE R25 TYPE APPROVAL

Fahrzeugtyp
M1 MIT AVG-Q STRAINT-OKB-NMI-UNWIN RAILS

Bei HF Sitzen wird Anstelle der Gasfeder eine Spange verbaut



Gurtumlenkung
 Effektive Gurtverankerung
 ALLE RADIIEN 400 mm
 OBER BEZUGSEBENE min R5

Kunde	Fahrzeugtyp	Allgemeintoleranzen	Überfläche	Reinstab-	Zeichnung nur in CAD-System
Rückenform oder Sitzname	Volumen in m³	27 KG	Bemerkung		
	Bestun	Name	Benennung		
	Konstr. 05.08.21	SEFER	BUSCOMFORT/LARGE 5050 VIP M1		
	Gez. 16.08.21	SEFER	EINZELSITZ	Blatt 1/1	
	Gepr. 08.08.21	KUMDER	Zeichnungs-nr. links	Zeichnungs-nr. rechts	Form-nr.
			120 759	DIN	
Änderung	Bestun	Name	14	Ursprung	

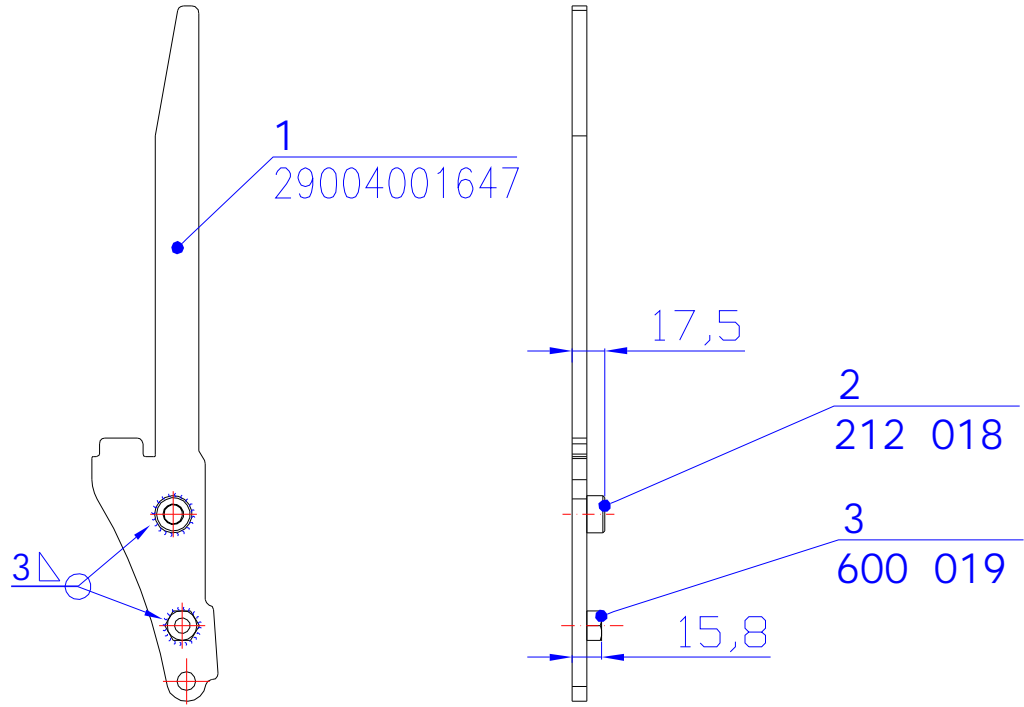

	PARCA NO
SOL	29008001980
SAG	29008001981

SAG PARCA SOL PARCANIN AYNA SIMETRIGIDIR.

Specifications				Customer		RESIM SEKLI	<input type="checkbox"/> ÖNEMLI FONKSİYONLAR/KONTROL ÖLÇÜSÜ	KRIT.KAR	AUTOCAD
ÖZELLİKLERİ				MÜSTERİ		<input type="checkbox"/> T			
				SERBEST ÖLÇÜ TOLERANSI		Scale	ÖLÇÜLER	Material	MALZEME
				DIN EN ISO 13920 A		ÖLÇEK	ISO R 128		
				2017 TARİH		1:1	<input type="checkbox"/> <input type="checkbox"/>	ÖLÇÜNORM	DIN
				CIZEN		ÖLÇÜ mm			
				ONAY		Designation			
				Norm		B.C./LARGE 5050 M1 BACKREST SHOCK ABSORBER PRONG W/LD LEFT			
				ISIM		Dr.Nr. RESIM NO. Page			
				M.ACI		29008001980 1/1			
				H.K.		A 4			
				1/1					
POZ.	Col.	Revision	Date	Name	Appr.				
SÜTUN		DEĞİŞİKLİK	TARİH	ISIM	ONAY				

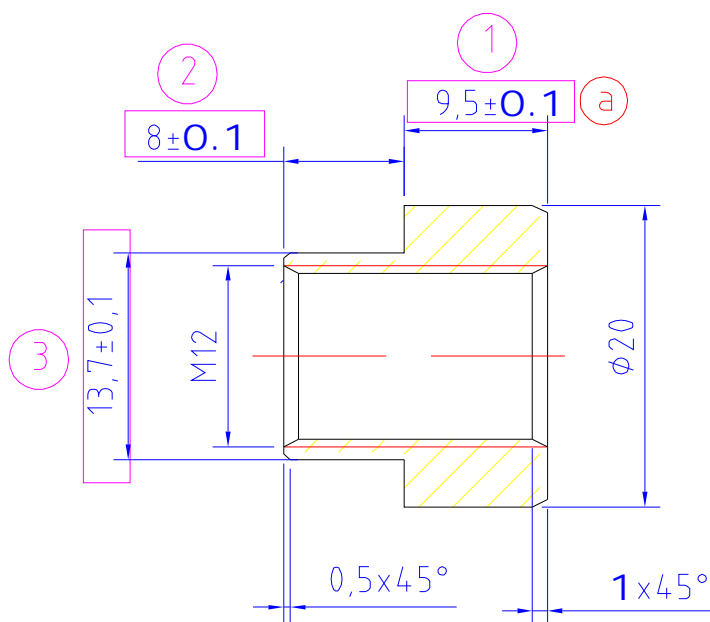

SEGESIS NO : 29003000366

Specifications				Customer		RESİM SEKLI	ÖNEMLİ FONKSİYONLAR/ KONTROL ÖLÇÜSÜ	KRIT.KAR	AUTOCAD
ÖZELLİKLERİ				STD		T	3		
				SERBEST ÖLÇÜ TOLERANSI		Scale	ÖLÇÜLER	Material	MALZEME
				DIN ISO 2768 m		1:1	ISO R 128	9 S Mn 36	
				2014	TARİH	ISIM	ÖLÇÜ mm	ÖLÇÜNORM	DIN
				CIZEN	27.06.	O.G.			
				ONAY	27.06.	N.LANGAL			
				Norm					
						Designation		ADI	
						BACKREST LINKAGE			
						BUSH-ACCESS M1			
						Dr.Nr.		RESİM NO.	Page
						212 018			1
									1/1
									A 4
a	RD 098 15	07.04.15	B.B.	N.L.					
POZ.	Col.	Revision	Date	Name					Appr.
SÜTUN	DEĞİŞİKLİK	TARİH	ISIM	ONAY					

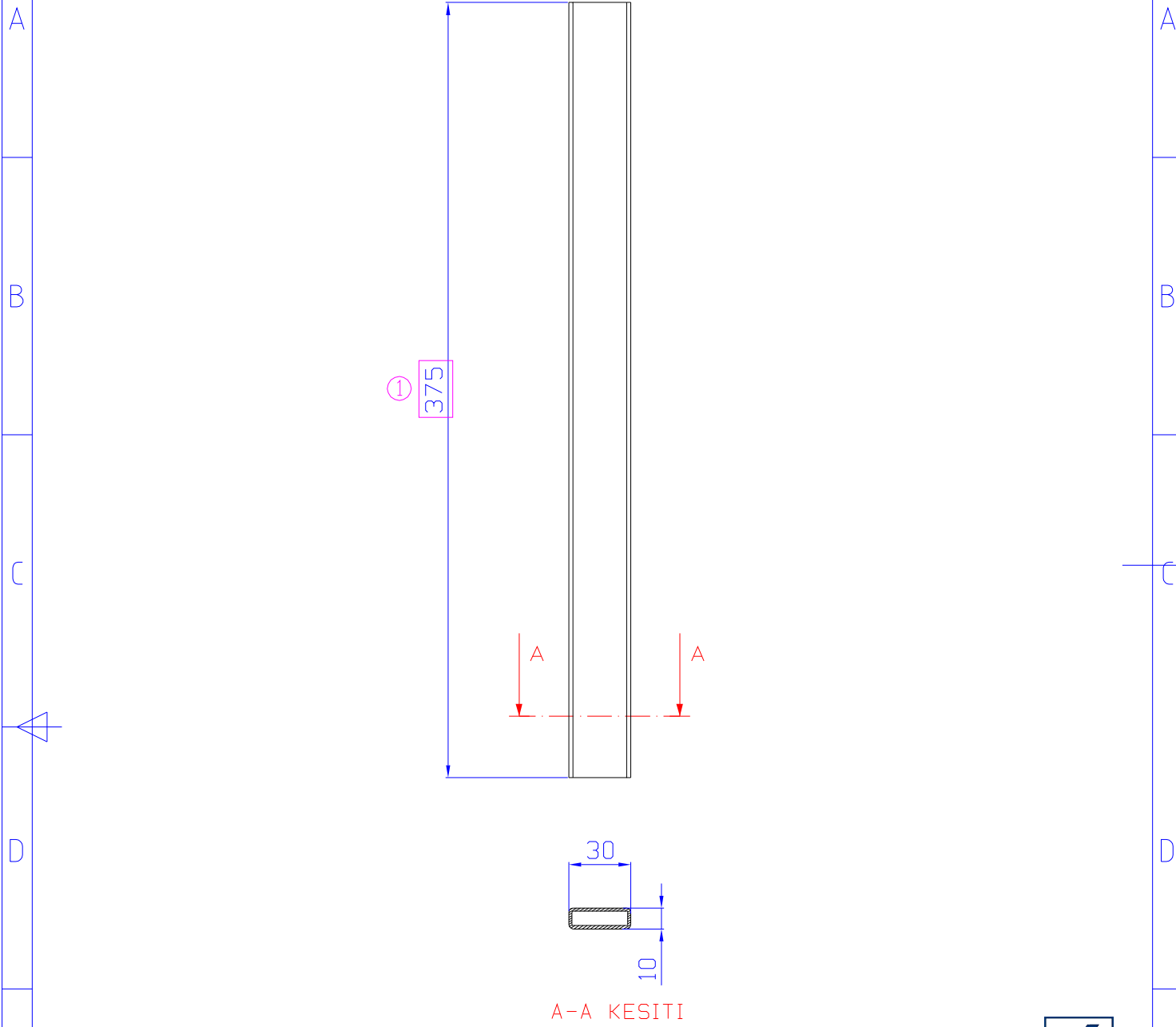

Specifications					Customer			RESİM SEKLI	ÖNEMLİ FONKSİYONLAR/ KONTROL ÖLÇÜSÜ	KRIT.KAR	AUTOCAD
ÖZELLİKLERİ					MÜSTERİ			T	①		
					SERBEST ÖLÇÜ TOLERANSI			Scale ÖLÇEK	ÖLÇÜLER	Material	MALZEME
					DIN ISO 2768 m			1:1	ISO R 128	1,5x10x30 KUTU PROFİL	
					2017 TARİH			ÖLÇÜ mm	①	ÖLÇÜNORM	DIN
					CIZEN 28.12 M.ACI			Designation			
					ONAY 28.12 H.K.			B.C./LARGE 5050 M1 VIP BACKREST INTERMEDIATE PROFILE			
					Norm			ADI			
								Dr.Nr. RESİM NO. Page			
								29005000688 1/1			
								A 4			
POZ.	Col.	Revision	Date	Name	Appr.	LSEGE					
SÜTUN		DEĞİŞİKLİK	TARİH	İSİM	ONAY						

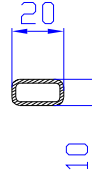
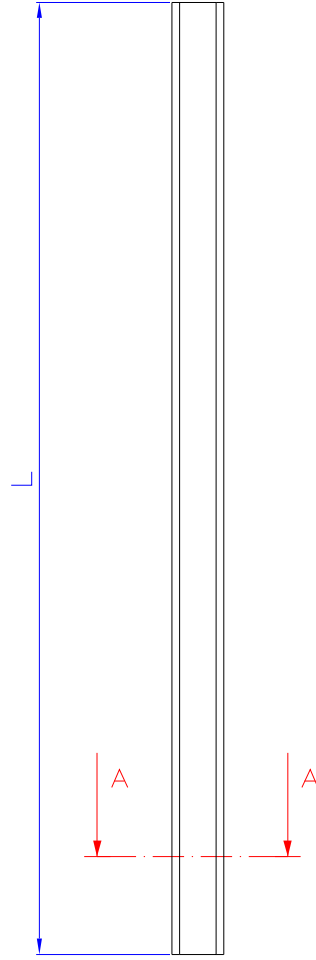

A-A KESİTİ

PARÇA NO	L (mm)
29005000689	368
29005000690	334



Specifications					Customer		RESİM SEKLI	ÖNEMLİ FONKSİYONLAR/ KONTROL ÖLÇÜSÜ	KRIT.KAR	AUTOCAD
ÖZELLİKLERİ					MÜSTERİ		T			
					SERBEST ÖLÇÜ TOLERANSI		Scale ÖLÇEK	ÖLÇÜLER	Material	MALZEME
					DIN ISO 2768 m		1:1	ISO R 128	1,5x10x20 KUTU PROFİL	
					2017	TARİH	ISIM	ÖLÇÜ mm	ÖLÇÜNORM	DIN
					CIZEN	28.12	M.ACI			
					ONAY	28.12	H.K.			
					Norm					
					Designation					ADI
					B.C./LARGE 5050 M1 BACKREST					
					INTERMEDIATE PROFILE					
					Dr.Nr.		RESİM NO.	Page		
					29005000689		29005000689	1/1	1	
					1/1			A	4	
POZ.	Col.	Revision	Date	Name	Appr.					
SÜTUN		DEĞİŞİKLİK	TARİH	ISIM	ONAY					

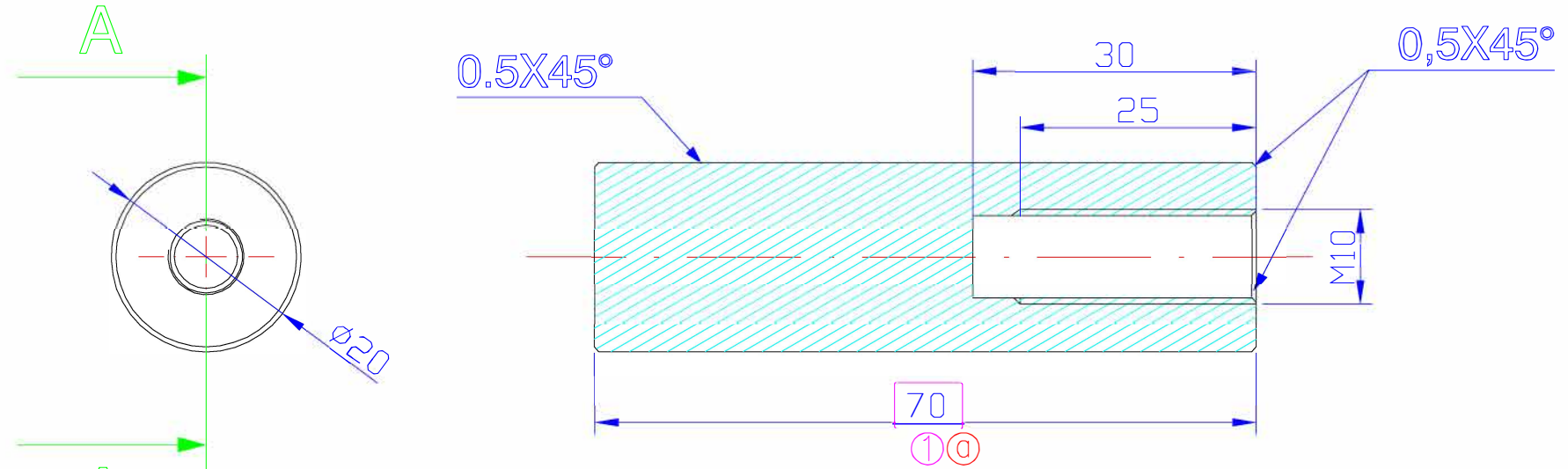

Section cut A-A
Scale: 1:1

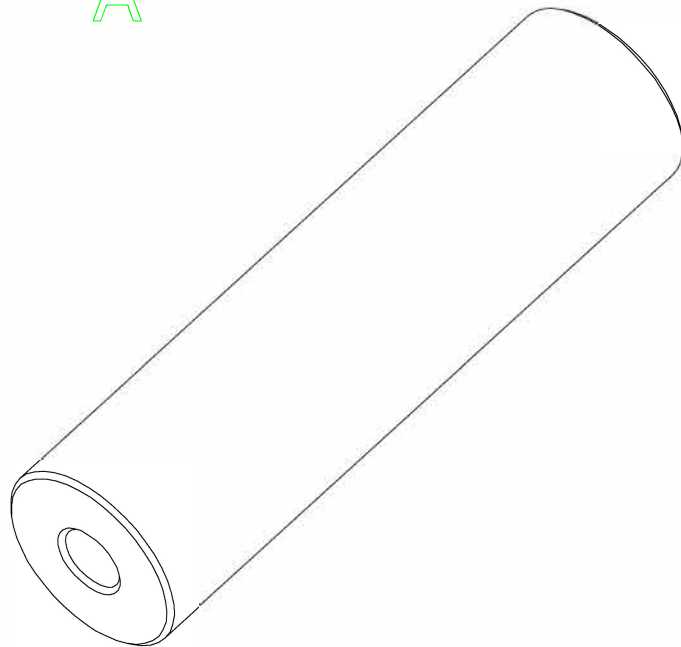

Specifications				Customer		RESİM SEKLI	ÖNEMLİ FONKSİYONLAR/KONTROL ÖLÇÜSÜ	KRIT.KAR	AUTOCAD
ÖZELLİKLERİ				B.C./LARGE 5050		YENİ	①		
				SERBEST ÖLÇÜ TOLERANSI		Scale Ölçek	ÖLÇÜLER	Material	MALZEME
				DIN ISO 2768 m		1:1	ISO R 128	9SMn28	
				2015 TARİH		ÖLÇÜ mm	ÖLÇÜNORM	DIN	
				CIZEN 28.01. B.B.		Designation ADI			
				ONAY 28.01. N.L.		B.C./LARGE 5050 VIP			
				Norm		3P SAFETY BELT BUSH			
				TD 082 16		Dr.Nr.		RESİM NO.	Page
Col. SÜTUN	Revision DEĞİŞİKLİK	Date TARİH	Name İSİM	Appr. ONAY	LSEGE		29003000374	SAYFA	A 3
		15.03.	B.B.	H.K.					

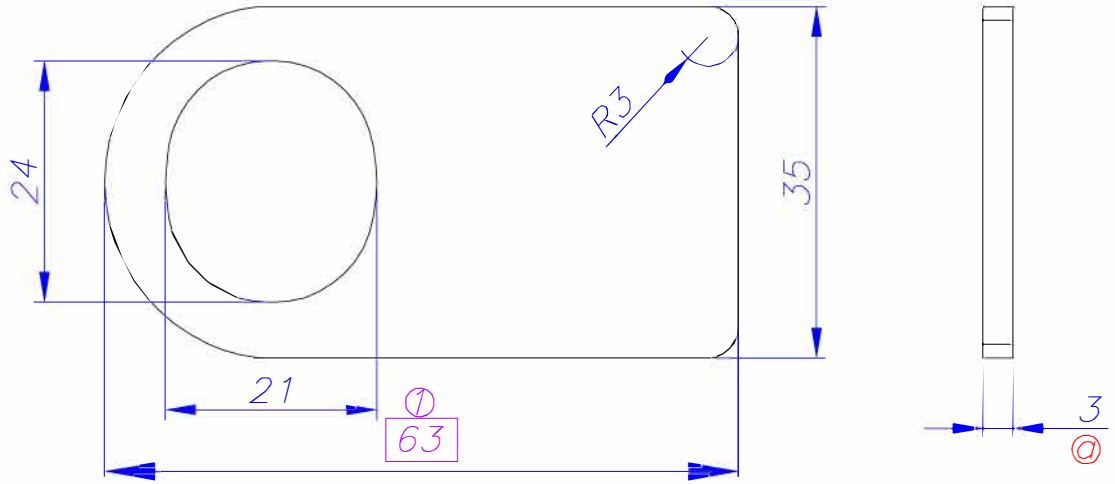

Specifications					Customer			RESİM SEKLI	ÖNEMLİ FONKSİYONLAR/ KONTROL ÖLÇÜSÜ	KRİT.KAR	AUTOCAD
ÖZELLİKLERİ					MÜŞTERİ			T	①		
					SERBEST ÖLÇÜ TOLERANSI			Scale ÖLÇEK	ÖLÇÜLER	Material	MALZEME
					DIN ISO 2768 m			1:1	ISO R 128	ERD 4936 3mm	① ②
					2016 TARİH			ÖLÇÜ mm	③	ÖLÇÜNORM	DIN
					CİZEN 15.03. B.B.			Designation			
					ONAY 15.03. H.K.			B.C./LARGE 5050 VIP			
					Norm			3P SAFETY BELT SHEET			
								ADI			
b	TD 308 17	01.12	M.ACI	H.K.				Dr.Nr.	RESİM NO.	Page	
a	RD 156 16	01.06.	B.B.	H.K.				29004001302	1/1		
POZ.	Col.	Revision	Date	Name	Appr.						
SÜTUN		DEĞİŞİKLİK	TARİH	İSİM	ONAY						

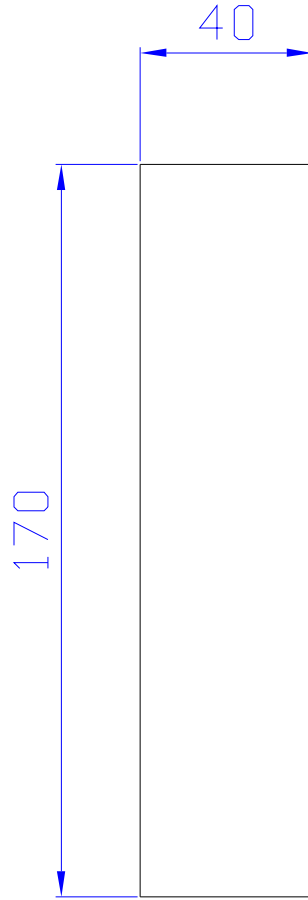

Specifications					Customer			RESİM SEKLI	<input type="checkbox"/> ÖNEMLİ FONKSİYONLAR/ KONTROL ÖLÇÜSÜ	KRIT.KAR	AUTOCAD
ÖZELLİKLERİ					MÜSTERİ			<input type="checkbox"/> T			
					SERBEST ÖLÇÜ TOLERANSI			Scale ÖLÇEK	ÖLÇÜLER	Material	MALZEME
					DIN ISO 2768 m			1:1	ISO R 128	ERD 4936 KALINLIK 2,5 mm	
					2017 TARİH			ÖLÇÜ mm	<input type="checkbox"/>	ÖLÇÜNORM	DIN
					CIZEN 28.12 M.ACI			Designation			
					ONAY 28.12 H.K.			B.C./LARGE 5050 M1 BACKREST SUPPORT SHEET			
					Norm			ADI			
								Dr.Nr. RESİM NO. Page			
								29004001648 1/1			
								A 4			
POZ.	Col.	Revision	Date	Name	Appr.	LSEGE			29004001648		Page
SÜTUN		DEĞİŞİKLİK	TARİH	ISIM	ONAY						

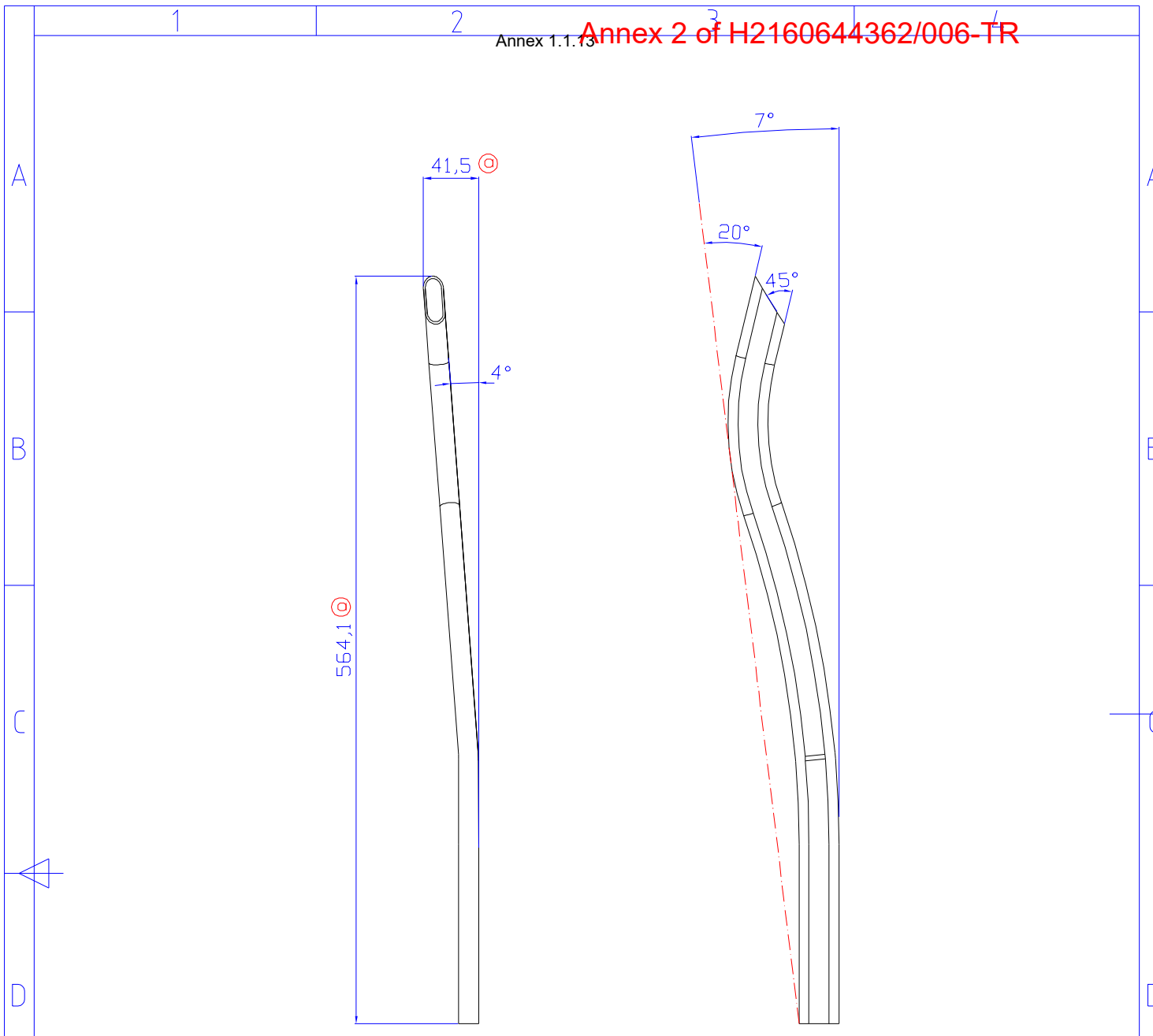

PARÇA NO	
SOL	29019000052
SAG	29019000053

SAG PARÇA SOL PARCANIN AYNA SİMETRİGİDİR.

Specifications					Customer			RESİM SEKLI	ÖNEMLİ FONKSİYONLAR/ KONTROL ÖLÇÜSÜ	KRIT.KAR	AUTOCAD
ÖZELLİKLERİ					MÜŞTERİ			<input checked="" type="checkbox"/>			
					SERBEST ÖLÇÜ TOLERANSI			Scale ÖLÇEK	ÖLÇÜLER	Material	MALZEME
					DIN ISO 2768 m			1:1	ISO R 128	1,5x15x30 OVAL PROFİL	
					2017 TARIH ISIM			ÖLÇÜ mm	<input checked="" type="checkbox"/>	ÖLÇÜNORM	DIN
					CIZEN	28.12	M.ACI	Designation			
					ONAY	28.12	H.K.	B.C./LARGE 5050 M1 BACKREST SUPPORT PROFILE LEFT			
					Norm			ADI			
								Dr.Nr. RESİM NO. Page			
								29019000052 1/1			
								A 4			



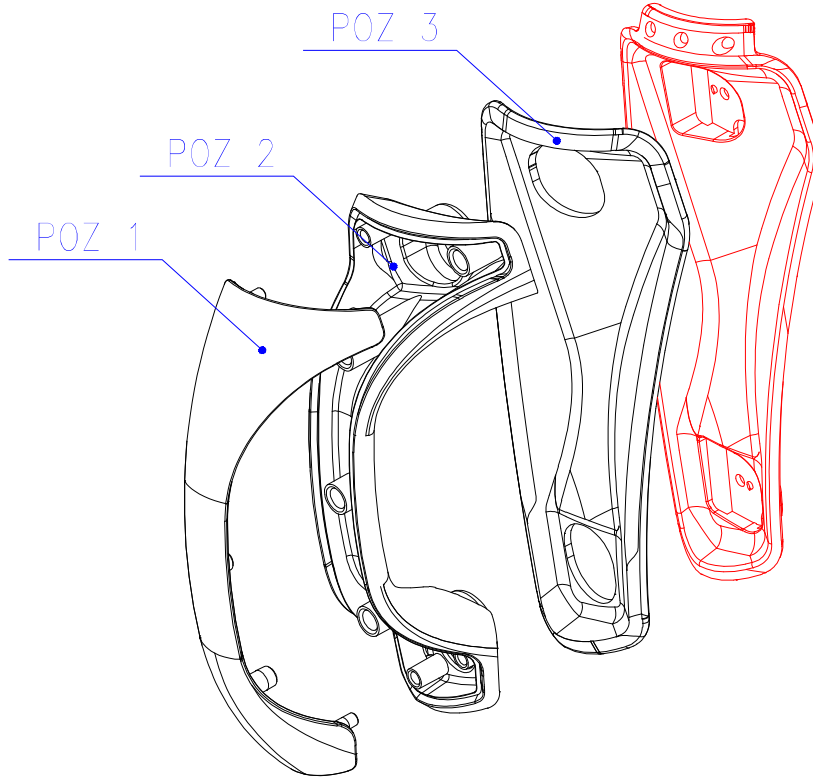

		POZ 1	POZ 2	POZ 3
KAPAK 7015, GÖVDE 7037, TAS 7037	400 788 SOL	40613020004	40613010002	40613010006
	400 789 SAG	40613020003	40613010001	40613010005
KAPAK 1001, GÖVDE 1001, TAS 1001	400 790 SOL	40613030004	40613030002	40613030006
	400 791 SAG	40613030003	40613030001	40613030005

Specifications		Customer		RESİM SEKLI	<input type="checkbox"/> ÖNEMLİ FONKSİYONLAR/ KONTROL ÖLÇÜSÜ	KRIT.KAR	AUTOCAD
ÖZELLİKLERİ		B.C. 5050 YENİ VIP MÜŞTERİ		<input checked="" type="checkbox"/> A			
		SERBEST ÖLÇÜ TOLERANSI		Scale ÖLÇEK	ÖLÇÜLER ISO R 128	Material	MALZEME
				ÖLÇÜ mm		ÖLÇÜNORM	DIN
		2015	TARİH	ISIM	Designation		
		CİZEN	13.04.	B.B.	STAR HANDLE GROUP		
		İNAY	13.04.	N.L.	LEFT		
		Norm					
				Dr.Nr.	RESİM NO.	Page	
				400 789		SAYFA	
						A 2	
POZ.	Col.	Revision	Date	Name	Appr.		
SÜTUN		DEĞİŞİKLİK	TARİH	İSİM	ONAY		

Dr.Nr. 400 789

RESİM NO. 4
Page SAYFA A 2

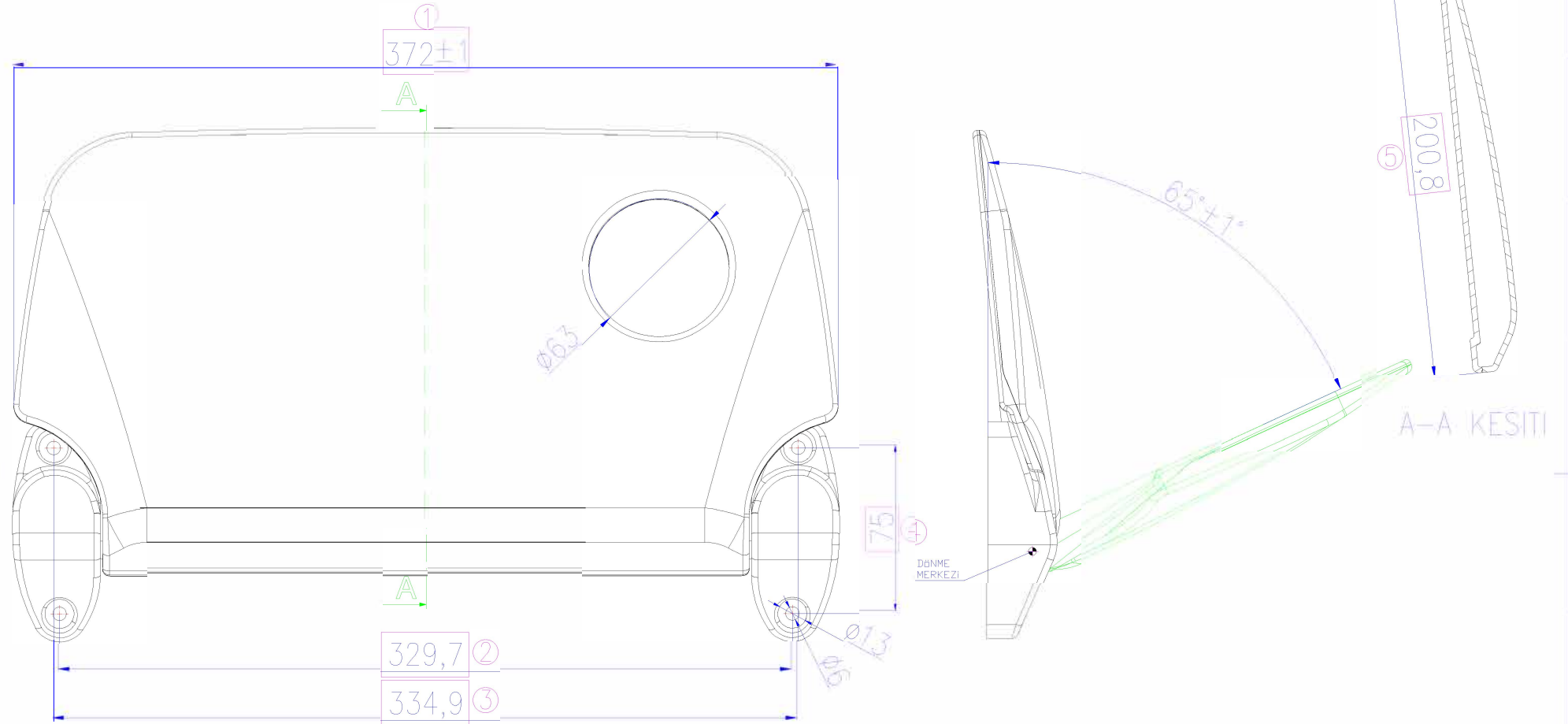

VERİLMEYEN ÖLÇÜLER İÇİN MODELE BAKINIZ.

SEGESIS NO	RENK
40104010001	RAL 7037
40104020001	RAL 7015
40104030001	RAL 1001
40104040001	RAL 9005

Specifications		Customer	RESİM SEKİ	ÖNEMLİ FONKSİYONLAR/KONTROL ÖLÇÜSÜ	KRİTİK KAR	AUTOCAD
AZELLİKLERİ		B.C. 5050 YENİ VIP	T	5		
		SERBEST ÖLÇÜ TOLERANSI DIN ISO 2768 C	Scale ÖLÇEK 1:1 ÖLÇÜ MM	ÖLÇÜLER ISO R 128	Material ABS	MALZEME
		2015 TARİH CİZEN 24.03. B.B. İNAY 24.03. N.L.	Designation STAR TABLE		ADİ	
Revizyon	Date	Name	Appr.	Dr.Nr.	RESİM NO	Page
BAŞLARI	DEĞİŞİKLİK	TARİH	İSİM	İNAY	40104010001	SAYFA
						A 2
						F.04.02.09/0017.07.2008

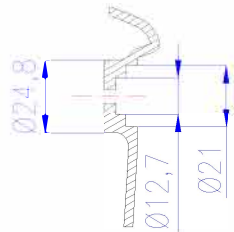
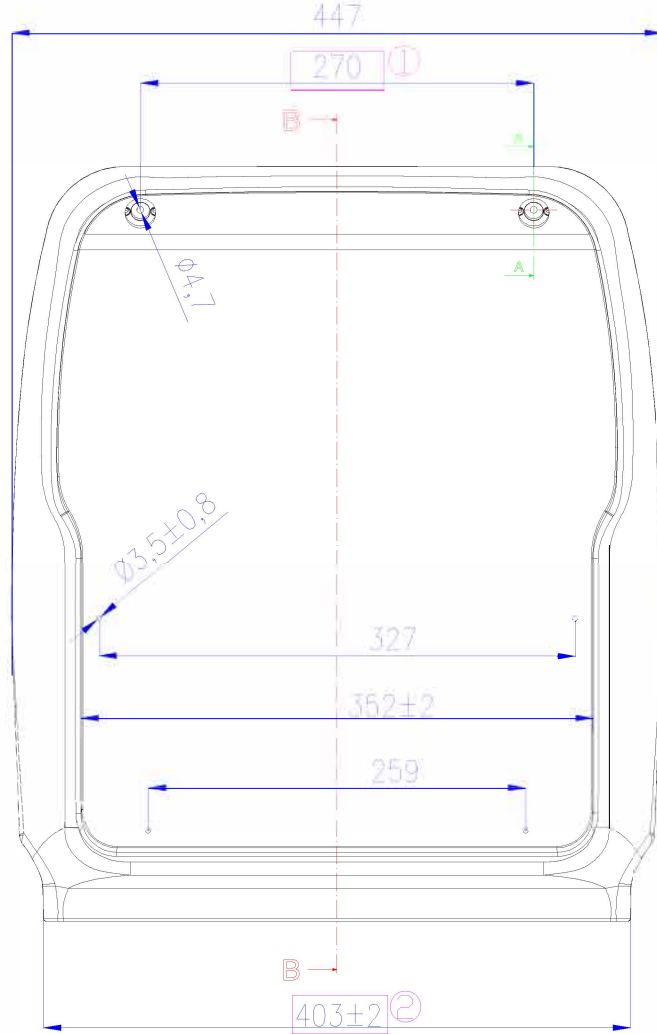

A-A KESİTİ 2:1

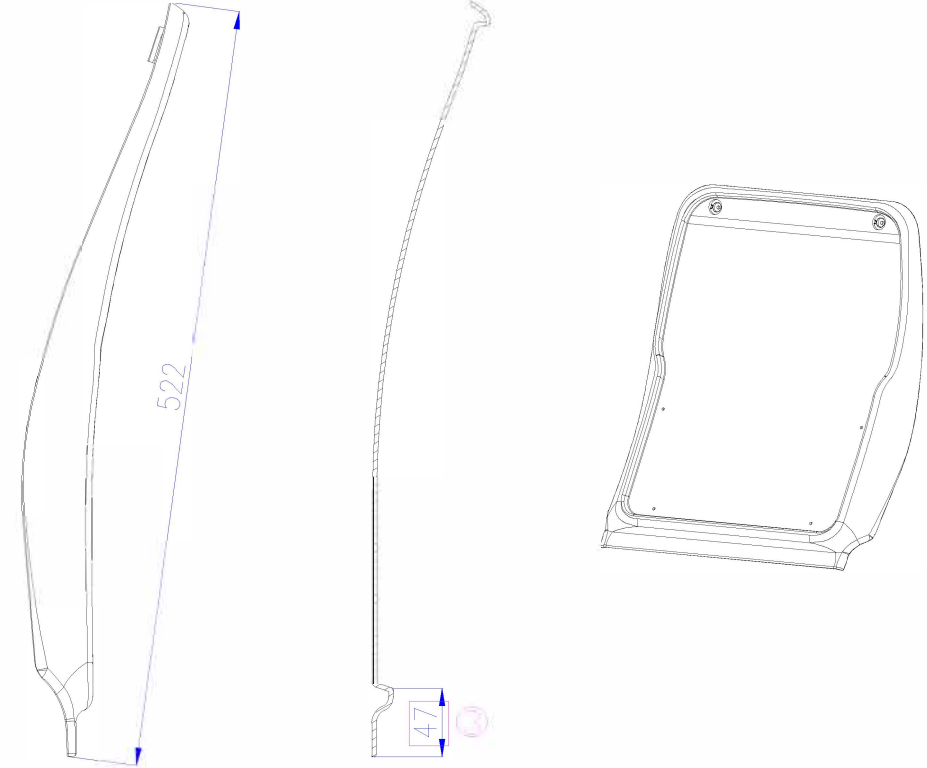

B-B KESİTİ

VERİLMEYEN ÖLCÜLER İÇİN MODELE BAKINIZ

SEĞİŞİS NO	RAL KODU
40214010001	RAL 7037
40214020001	RAL 7015
40214030001	RAL 1001
40214070001	RAL 9022

Specifications		Customer	RESİM SEKİ	ÖNEMLİ FONKSYONLAR/KONTROL ÖLÇÜSÜ	KRİT.KAR.	AUTOCAD
RENK :RAL 7037		5050 YENİ VIP	T	3		
SERBEST ÖLÇÜ TOLERANSI		MÜSTERİ	Scale	ÖLÇÜLER	Material	MALZEME
DIN ISO 2768 C			1:1	ISO R 128	PPC	
			ÖLÇÜ mm	ÖLÇÜLER	ÖLÇÜLER	DIN
2015 TARİH		ISIM	Designation			
CİZEN		B.B.	STAR BACKREST HALF COVER			
DİŞAY		N.L.	ADI			
Norm			RESİM NO			
			40214010001			
			Dr.Nr.			
			1			
			Page			
			SAYFA			
			A 1			



LSEGE

40214010001

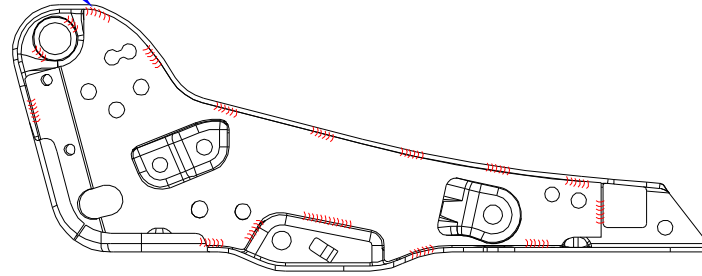
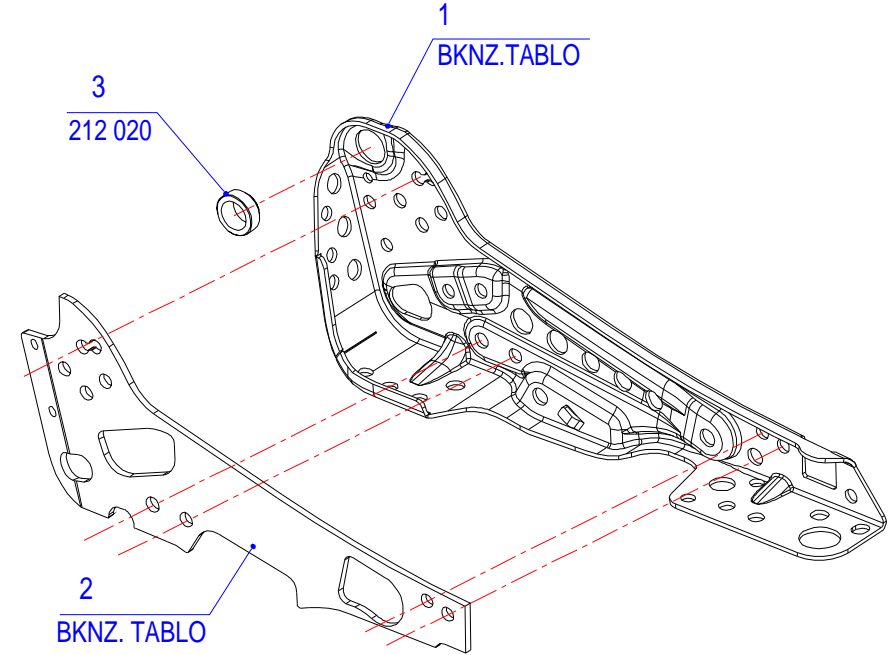
3 ∇ 103
212 0202
BKNZ. TABLO

AYNA SIMETRİK

PARCA NO	POZ 1	POZ 2
29008002058 SOL	29001000530 SOL	29001000532 SOL
29008002059 SAĞ	29001000531 SAG	29001000533 SAĞ

1/1

Specifications		Customer		RESİM SEKLI	<input type="checkbox"/> ÖNEMLİ FONKSİYONLAR/ KONTROL ÖLÇÜSÜ	KRIT.KAR	AUTOCAD
ÖZELLİKLERİ		STD		<input type="checkbox"/>			
		SERBEST ÖLÇÜ TOLERANSI		Scale	ÖLÇÜLER	Material	MALZEME
		DIN EN ISO 13920 A		1:1	ISO R 128		
		2018	TARİH	ÖLÇÜ mm	<input type="checkbox"/>	ÖLÇÜNORM	DIN
		CIZEN	27.06	Designation		ADI	
		ONAY	27.06	M1 SIDE PANEL LEFT WLD.			
		Norm					
				Dr.Nr.		RESİM NO.	Page
						29008002058	SAYFA
							A 2
POZ.	Col.	Revision	Date	Name	Appr.		
	SÜTUN	DEĞİŞİKLİK	TARİH	İSİM	ONAY		

29008002058

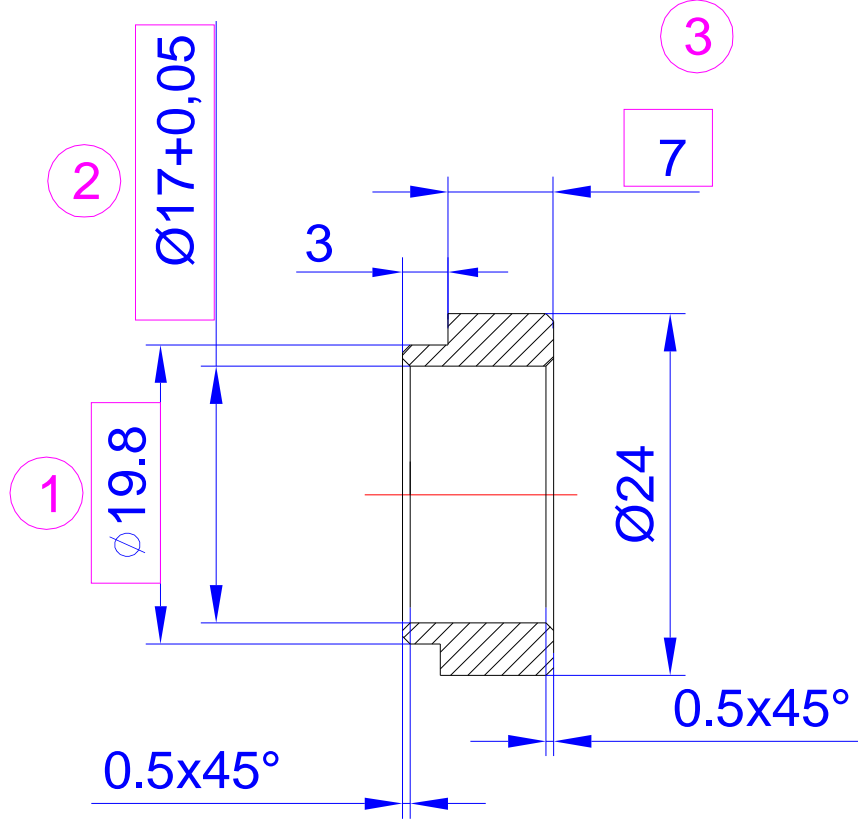

SEGESIS NO: 29003000364

Specifications			Customer			RESİM SEKLI	ÖNEMLİ FONKSİYONLAR/ KONTROL ÖLÇÜSÜ	KRIT.KAR	AUTOCAD
ÖZELLİKLERİ			MÜSTERİ			T	3		
			SERBEST ÖLÇÜ TOLERANSI			Scale	ÖLÇÜLER	Material	MALZEME
			DIN ISO 2768 M			1:1	ISO R 128	9 SMn 36	
			2014 TARIH ISIM			ÖLÇÜ mm	ÖLÇÜNORM	DIN	
			CIZEN 27.06. O.G.			Designation			
			ONAY 27.06. N.L.						
			Norm			SIDE PANEL BUSH-ACCESS M1			
						Dr.Nr.	RESİM NO.	Page	
						212 020		1/1	1
POZ.	Col.	Revision	Date	Name	Appr.				
SÜTUN		DEĞİŞİKLİK	TARİH	İSİM	ONAY				
						1/1			
						4			

LSEGE

Annex 1.2.5

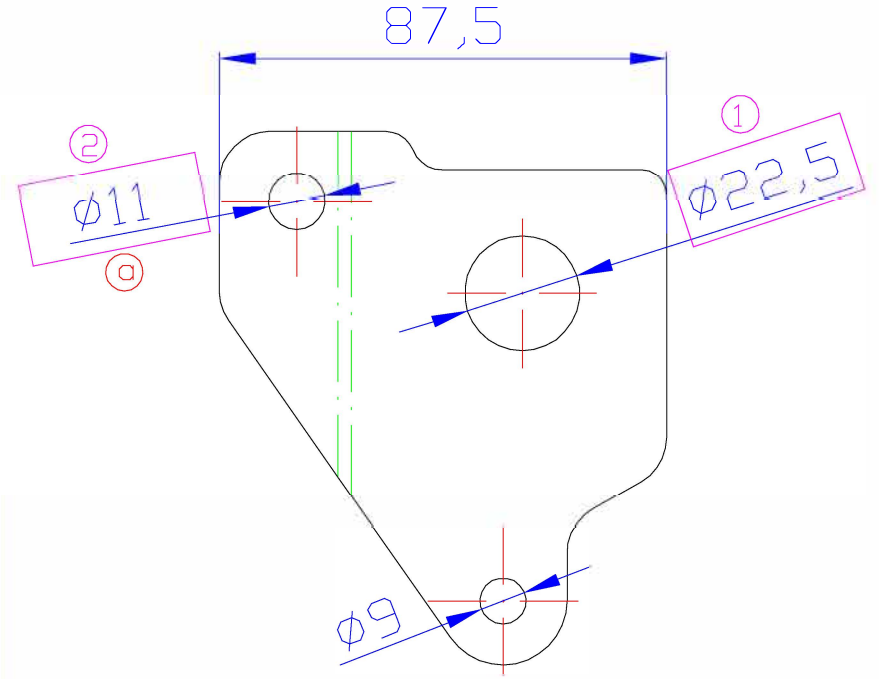
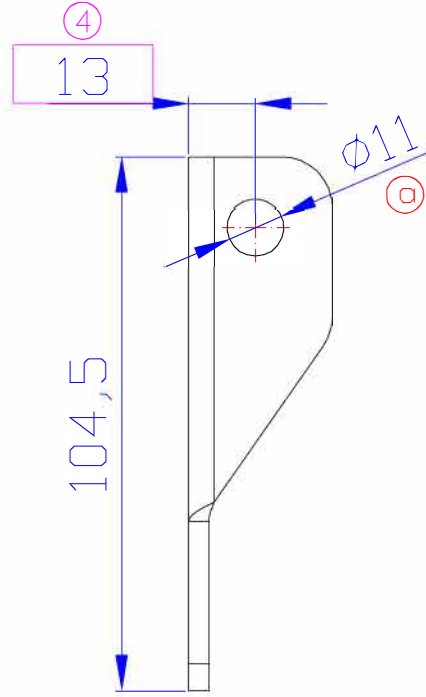
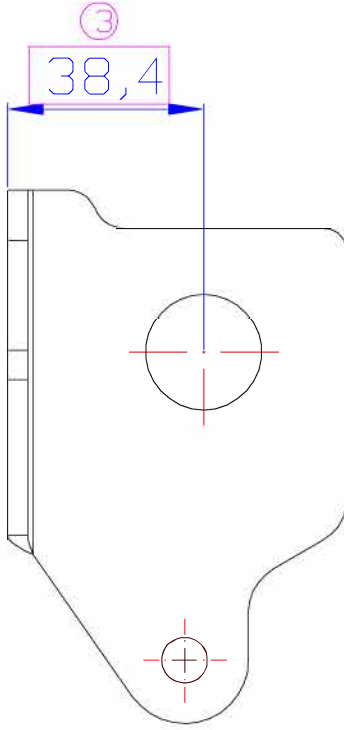

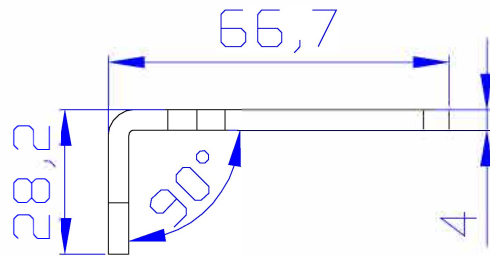

ACINIM KODU: 29004001050



MONTAJ SACI BUKUMLU SOL: 29008001111

1/1

Specifications		Customer		RESİM SEKLI	ÖNEMLİ FONKSİYONLAR/ KONTROL ÖLÇÜSÜ	KRIT.KAR	AUTOCAD
DZELLIKLERI		B.C./LARGE 5050 VIP		T	4		
		SERBEST ÖLÇÜ TOLERANSI		Scale	ÖLÇÜLER	Material	MALZEME
		DIN ISO 2768 m		1:1	ISO R 128	ERD 4936 KALINLIK 4MM	b
		2015 TA R H I S M		ÖLÇÜ mm	ÖLÇÜNORM	DIN	
		CİZEN 25.02. B.B.		Designation			
		ONAY 25.02. N.L.		CUSHION TILT MOVEMENT SHEET BENDED RIGHT			
		Norm		ADI			
b	TD 308 17	08.12	M.ACI	H.K.	Dr.Nr.		
a	RD 122 15	27.04.	B.B.	N.L.	RESİM NO.		
POZ/ SÜTUN	Col. Revision	Date	Name	Appr.	Page		
	DEĞİŞİKLİK	TARİH	ISIM	ONAY	SAYFA		
					290080011110		
					1/1		
					A 3		

BOY KESME:OP. 10

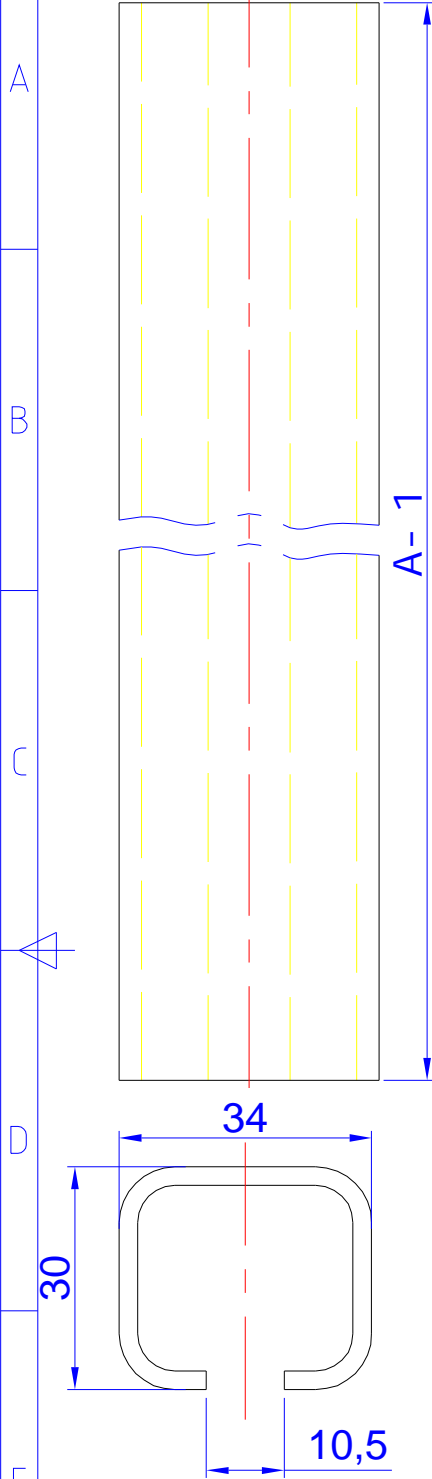

		212 781	510	212 790	1140
		212 628	1285	212 619	896
		212 431	476	212 411	430
		211 942	822	212 404	1060
		211 934	890	211 595	425
		211 185	855	210 277	1360
		209 978	1040	209 175	1630
		208 909	605	207 913	110
29005000704	755	208 395	848	207 912	468
29005000700	814	207 903	1690	203 711	1030
29005000694	720	207 461	866	203 427	1112
29005000693	1155	207 417	895	203 426	481
29005000692	525	207 344	385	203 347	870.5
29005000691	1580	207 151	1430	203 344	1353
29005000687	378	207 072	844	203 286	527,5
29005000682	817	207 071	824	201 698	1260
29005000678	827	207 917	800	200 415	1296
29005000666	417	206 318	850	201 498	847
29005000664	930	206 330	850	201 518	1330
29005000652	834	206 327	864	201 525	900
29005000640	915	206 319	911	201 528	870
214 931	610	206 326	870	203 093	1167
214 631	881	206 765	1300	201 954	829
214 400	980	206 753	940	201 949	839
214 214	360	206 455	1134	201 659	400
214 211	395	206 450	494	200 589	396
29005000599	835	205 439	877	203 164	990
29005000597	1440	205 367	860	201 301	883
29005000590	1320	205 362	1025	201 479	875
29005000579	1175	206 825	420	206 995	850
29005000574	770	204 670	460	202 444	840
29005000573	1690	204 634	500	203 039	820
29005000571	1340	204 633	1100	205 678	1310
29005000572	1500	203 749	725	201 566	410
29005000561	365	203 718	1340	201 569	405
PARCA NO	A (mm)	PARCA NO	A (mm)	PARCA NO	A (mm)

Specifications

ÖZELLİKLERİ

Customer

MÜSTERİ

RESİM SEKLI

T

ÖNEMLİ FONKSİYONLAR/ KONTROL ÖLÇÜSÜ

KRIT.KAR

AUTOCAD

SERBEST ÖLÇÜ
TOLERANSI
DIN ISO 2768 mScale
ÖLÇEK
1/1

ÖLÇÜ mm

ÖLÇÜLER
ISO R 128Material
a b

4936 - 34x30x2,5mm

ÖLÇÜNORM
DIN

MALZEME

2009 TARİH ISIM

CIZEN 09.12 A.CETIN

ONAY 09.12 H.DINC

Norm

Designation

CHASSIS RAIL PROFILE

ADI



b	RD 117 15	22.04.	O.G.	N.L.
a	RD 091 10	10.06.	A.Ç	H.D
POZ:	Col.	Revision	Date	Name
SÜTUN	DEĞİŞİKLİK	TARİH	ISIM	ONAY



Dr.Nr.

RESİM NO.

Page
SAYFA

200 589

A 4

1		2		3		4	
		212 077	934	206 784	795	203 201	1715
		211 709	417	206 766	1300	203 190	420
		211 591	714	206 754	940	203 126	860
		211 592	644	206 524	515,5	203 115	240
		211 479	996	206 521	973,5	205 059	1228
		211 383	926	203 817	855	202 849	825
		211 378	471	206 456	1051	202 830	895
		211 088	200	206 219	853	202 829	
		211 050	882	206 121	191	202 778	834
		210 923	1235	206 019	842	202 775	808
		210 831	40	205 971	911	202 731	937
		210 278	435	205 894	507,5	202 717	537
		210 221	760	205 891	1041	202 674	820
		209 966	830	205 523	331	202 655	885
		209 789	515	205 289	822	202 394	904
		209 490	1000	205 221	1198	202 393	912
		209 489	895	205 220	783	202 233	1340
29005000703	1310	209 488	1390	205 152	231	202 210	464
216 653	899	209 386	807	204 783	1264	202 206	893
215 504	1039	209 345	400	204 778	832	202 109	199
29005000680	444	209 251	960	204 614	1225	202 108	650,5
29005000676	375	209 250	996	204 481	984	201 905	160
29005000659	888	209 176	1630	204 420	902	201 904	177
29005000646	810	209 076	883	204 274	1250	201 846	90
29005000645	790	208 998	25	204 272	395	203 650	115
29005000639	877	208 651	828	204 044	900	201 689	800
29005000638	846	208 650	865	203 999	147	201 664	804
29005000598	770	208 727	140	203 673	130	201 586	830
29005000594	854	208 732	80	203 672	70	201 581	837
29005000585	294	208 095	1370	203 663	841	201 538	875
29005000584	112	208 042	240	203 607	815	201 085	185
29005000560	385	208 007	970	203 460	814	200 976	870
29005000553	992	207 984	1005	200 398	850	200 972	405
29005000551	981	207 996	1690	200 393	840	200 462	1245
213 003	520	207 747	826	200 232	90	200 456	570
29005000548	920	207 659	800	202 843	475	200 445	1180
29005000547	493	207 653	868	201 717	812	200 237	91
212 771	186	207 562	795	200 547	909	200 214	168
212 552	930	207 333	482	200 222	200	200 207	410
212 408	799	206 704	922	200 221	890	213730	914
29005000503	945	206 812	862	201 200	802	200 031	880
		PARCA NO	A (mm)	PARCA NO	A (mm)	PARCA NO	A (mm)
Specifications		Customer		RESİM SEKLI	<input type="checkbox"/> ÖNEMLİ FONKSİYONLAR/ KONTROL ÖLÇÜSÜ	KRIT.KAR	
ÖZELLİKLERİ		STD MÜSTERİ		<input type="checkbox"/> T			AUTOCAD
		SERBEST ÖLÇÜ TOLERANSI		Scale ÖLÇEK	ÖLÇÜLER	Material	MALZEME
		DIN ISO 2768 m		1:1	ISO R 128	ST37 30x20x1,5mm (b)	
		2009 TARİH ISIM		ÖLÇÜ mm	<input type="checkbox"/> <input type="checkbox"/>	ÖLÇÜNORM	DIN
		CIZEN 09.12 AYSE		Designation			
		ONAY 09.12 DiNC		CHASSIS PROFILE			
		Norm		VINÇOTTE			
b	TD 068 12	23.03.	A.Ç.	E.B.	Dr.Nr.		RESİM NO.
a	RD 046 11	23.03.	A.Ç.	H.D	200 031		Page
POZ.	Col. SÜTUN	Revision DEĞİŞİKLİK	Date TARİH	Name ISIM	Appr. ONAY	1/1	
						A 4	

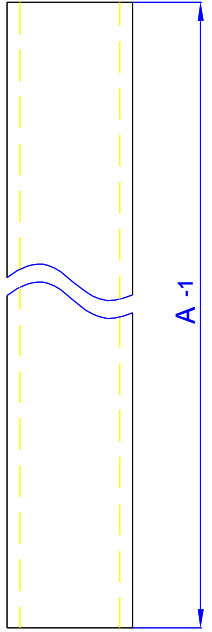
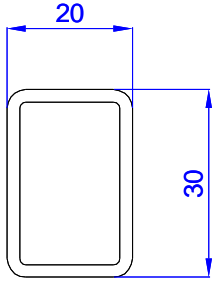

BOY KESME: OP. 10

200 031

 Page
 SAYFA 1
 1/1
 A 4

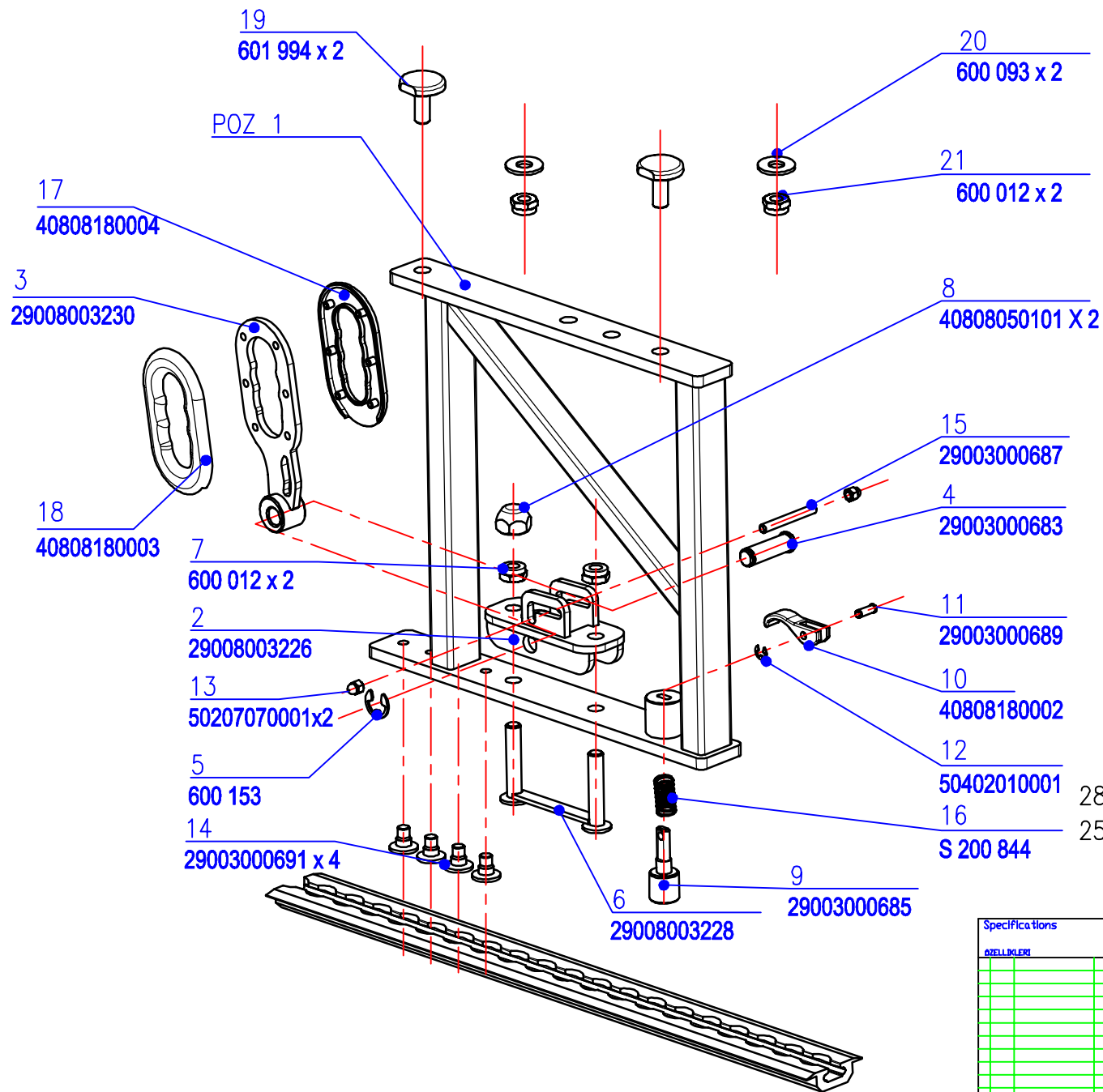

		POZ 1
280 MM	401 482	2623C007001
255 MM	401 522	2623C007002

Specifications	Customer	RESİM SEKİLİ	<input type="checkbox"/> ÖNEMLİ FONKSİYONLAR/KONTROL BİÇİŞİ	KRİTİK KAR	AUTOCAD
ÖZELLİKLERİ	DISMO	<input checked="" type="checkbox"/> M			
	MINİSTİRİ	Scale	ÖLÇÜLER	Material	HALZEH
	SERBEST ÖLÇÜ TOLERANSI	ISİD R 128	ISİD R 128	ÖLÇÜNDÜR	DIN
	2021 TARİH	ISİM	Designation		
	CİZEN	A.CETİN	DISMO AYAK GRUBU		
	DNAY	H.K.			
	Norm				
Col.	Revision	Date	Name	Appr.	
İSİM	DEĞİŞİKLİK	TARİH	ISİM	DNAY	
LSEGE		Dr.Nr.	RESİM NO	Page	
		401 482		SAFHA 1	
				1	
				A 4	

PRODUCED BY AN AUTODESK EDUCATIONAL PRODUCT

PRODUCED BY AN AUTODESK EDUCATIONAL PRODUCT



Annex 1.3.1

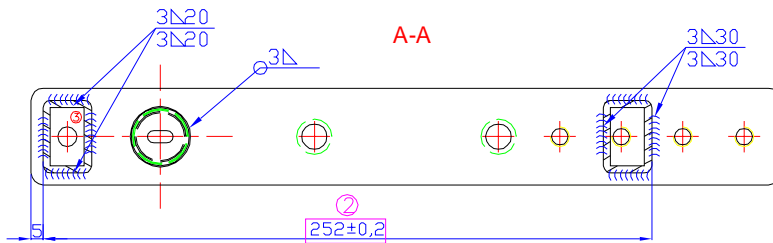
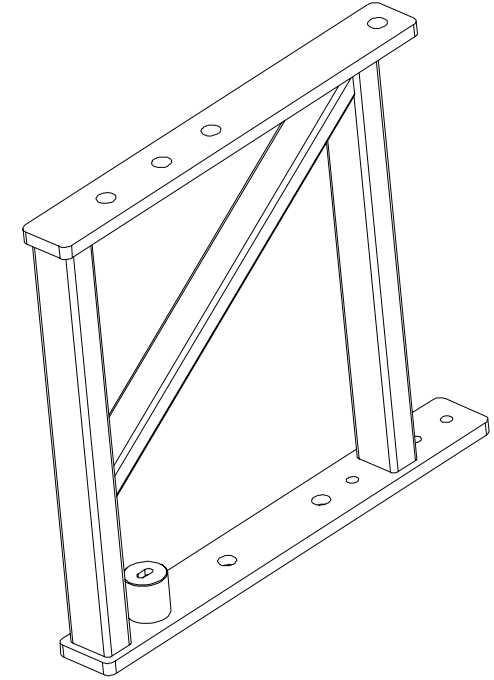
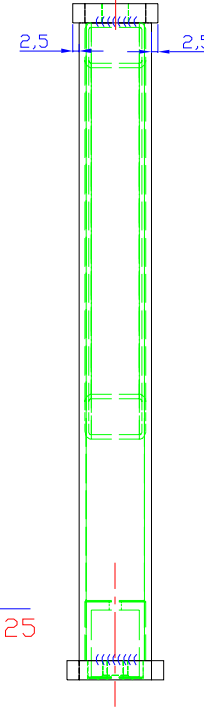
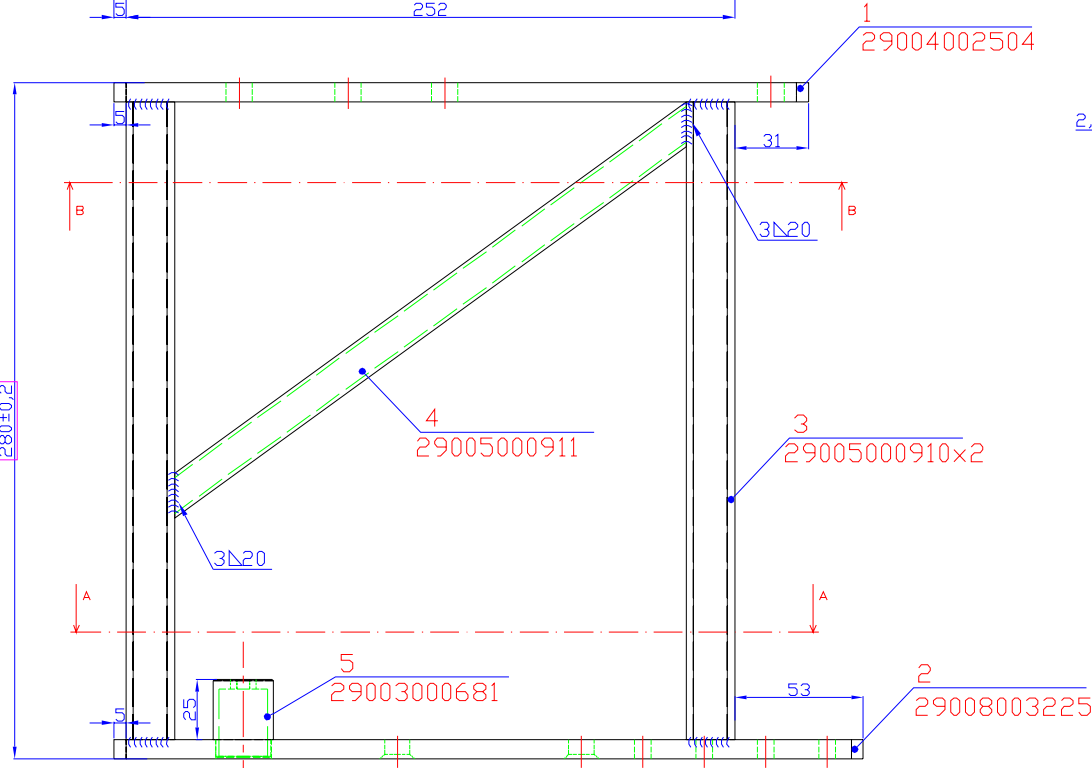
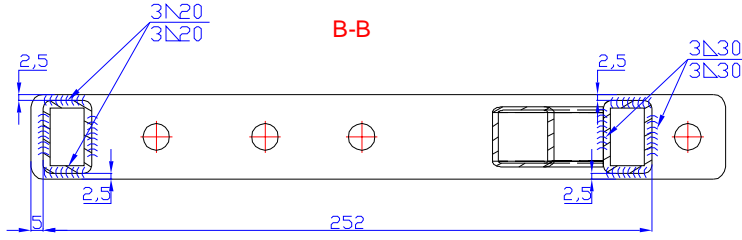

2623C011001	25023C00001
KATAFOREZ KP	PARCA YIZ NO

Specifications				Customer		RESİM SEKİLİ	GENELİ	KRİT.KAR	AUTOCAD
KATAFOREZ KAPLAMA				DISMO		T	FONKSİYONLAR/	CC5	
ÖZELLİKLERİ				MÜSTERİ			KONTROL GÜCÜSÜ		
				SERBEST ÖLÇÜ		Scale	ALÇULER	Material	MALZEME
				TOLERANSI		1:1	ISO R 128		
				DIN EN ISO 13920 A		ÖLÇÜ mm	ALÇUNORM	DIN	
				2021	TARİH	Designation		ADI	
				CİZEN	12.04. A.C.	DISMO AYAK KATAFOREZ KP.			
				İNAY	12.04. H.K.	KY. BOY 280			
				Norm					
						Dr.Nr.		RESİM NO	
						2623C011001		Page	
								SAYFA	
								1/1	
								A 4	



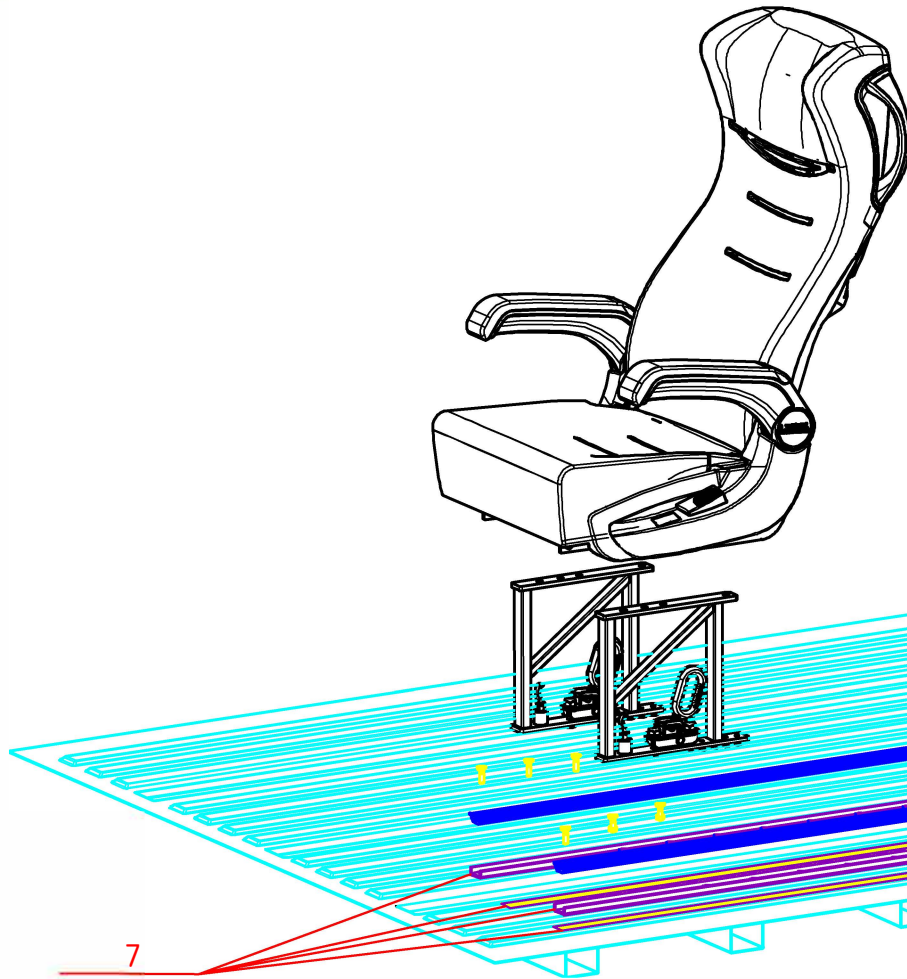

7
SIKA SURFACE CLEANER-ACTIVATOR
SIKAFLEX 256

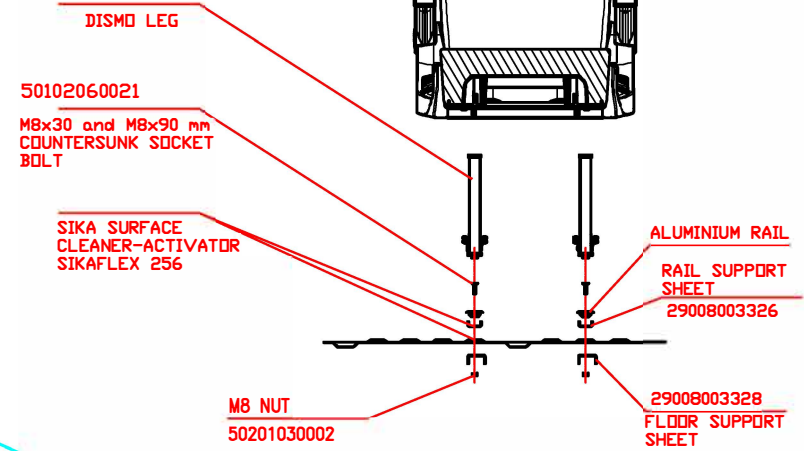
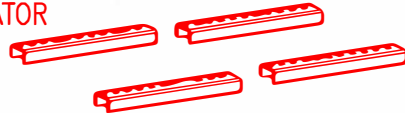

Specifications DISMO AYAK		Customer SEGE	RESİM SEKİLİ M	<input type="checkbox"/> GENELİ FONKSİYONLAR/ KONTROL BLOKLU	<input type="checkbox"/> KRITİKAR	<input type="checkbox"/> AUTOCAD
AYAKLILIK		YERİSTİRİLMİŞ TOLERANSLI	Scale ÖLÇEK	ÖLÇÜLER ÖLÇÜ R 1:50	Material	MALZEME
		2021 TARİH 16.08.	İSİM S.S.	Designation DISMO AYAK MB SPRINTER TABAN MONTAJI		
		ENAY 16.08.	H.K.	ÖLÇÜ mm <input type="checkbox"/> İZLENİM <input checked="" type="checkbox"/> DİN		
Col. SAYIN	Revision DEĞİŞİKLİK	Date TARİH	Name İSİM	Appr. İMZA	Dr.Nr. 401 713	
					RESİM NO 401 713	Page SAYFA 1 / 4

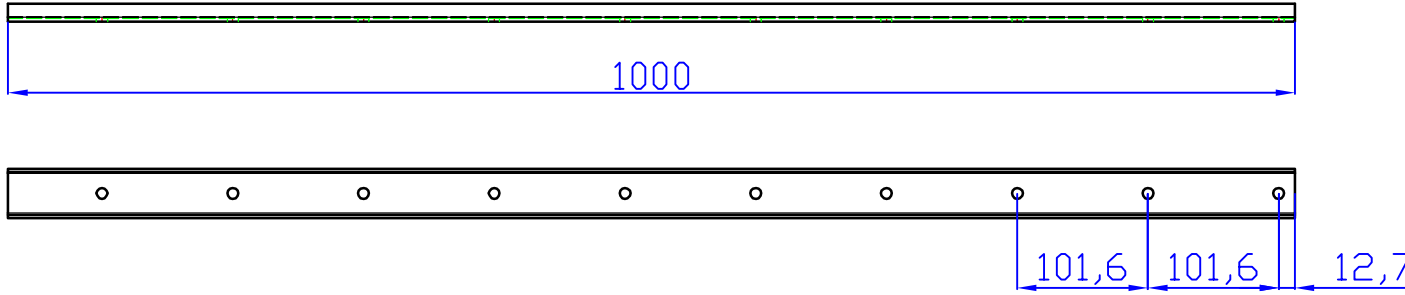

YIZ. KODU :29008003327

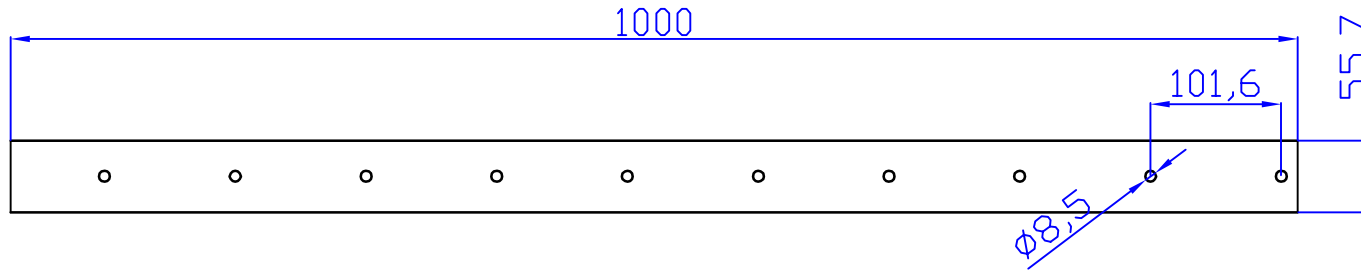

AÇINIM:
29004002594
NET:
BRUT:1,1 kg
BİRİM
FIYAT:-\$
KUR:

Specifications RAL:9005		Customer PIYASA	RESİM SEKİ T	<input type="checkbox"/> ÖNEMLİ FUNKSİYONLAR/ KONTROL ÖLÇÜSÜ	KRİTİKAR	AUTOCAD
ÖZELLİKLERİ		SERBEST ÖLÇÜ TOLERANSI DIN ISO 2768 m	Scale ÖLÇEK 1:1	ÖLÇÜLER ISO R 320	Material ERD 4936 KALINLIK 2,5 mm	MALZEME
		2021 TARİH CİZEN İNAY Norm	ISIM S.S. H.K.	Designation DISMO ALUMINIUM RAIL SUPPORT SHEET WITH PAINTED		
Col. SUTUN	Revision DEĞİŞİKLİK	Date TARİH	Name İSİM	Appr. İMZA	Dr.Nr. RESİM NO	Page SAYFA
				29008003326		A 2

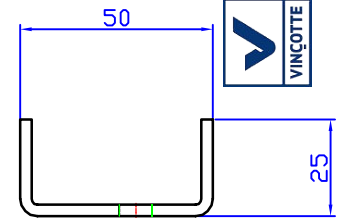
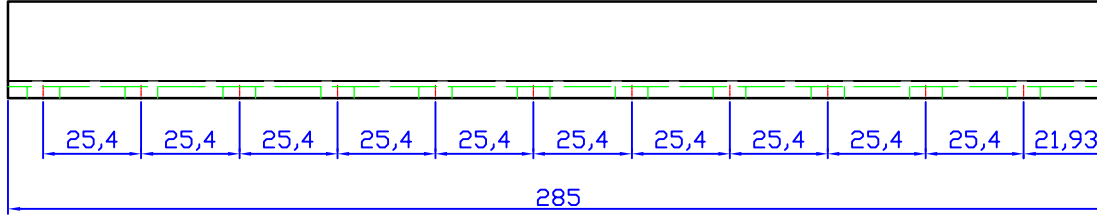

Annex 1.4.2

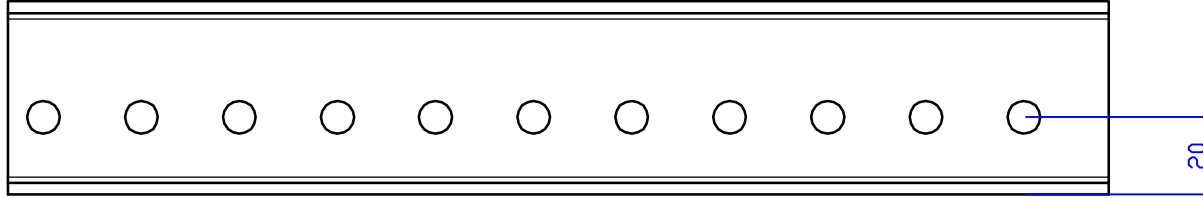

YIZ KODU: 29008003329

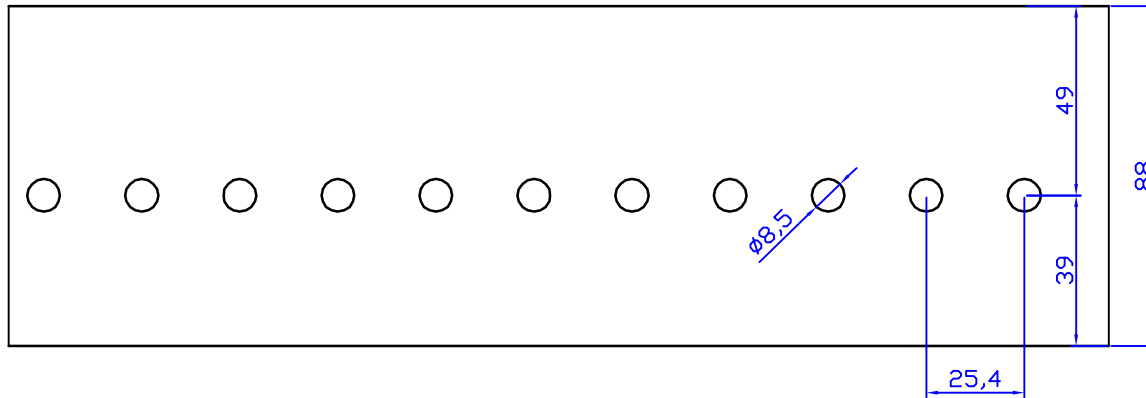

AÇINIM: 29004002595

NET:

BRUT:0,58

BİRİM FİYAT:0,41\$

KUR:

Specifications RAL 9005		Customer PIYASA	RESİM SEKİLİ T	ÖNEMLİ FUNKSYONLAR/ KONTROL ÖLÇÜSÜ	KRİT.KAR.	AUTOCAD
SERBEST ÖLÇÜ TOLERANSI		DIN ISO 2768 m	Scale ÖLÇEK 1:1	ÖLÇÜLER ISO R 320	Material SS_435 KALINLIK 3 mm	MALZEME
2021 TARİH		ISIM	Designation			
CİZEN		S.S.	VEHICLE BOTTOM SUPPORT			
ÇINAY		H.K.	SHEET WITH PAINTED			
Norm			Dr.Nr.			
			RESİM NO			
			Page			
			SAYFA			
			A 2			
Col.	Revision	Date	Name	Appr.	SEGE	
SUTUN	DEĞİŞİKLİK	TARİH	İSİM	İMZA	29008003328	

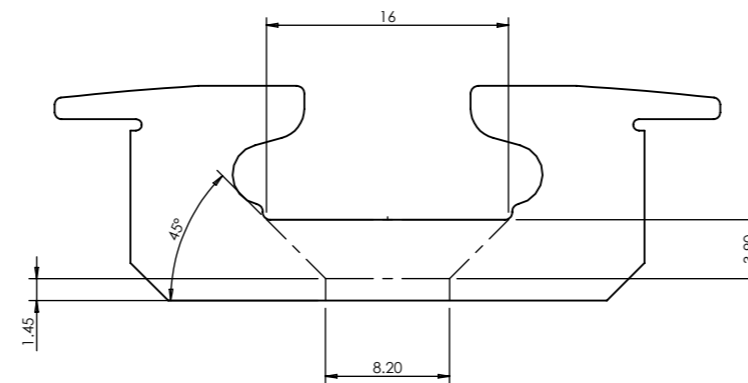
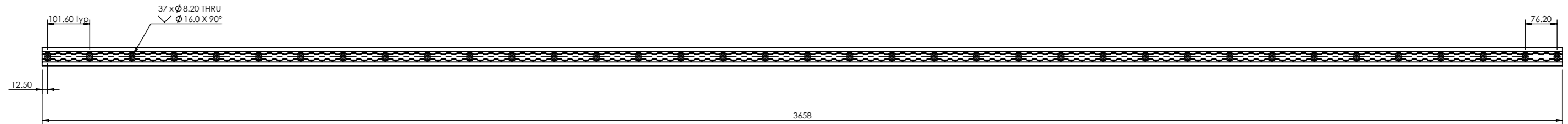

Description	Size	Material	Material Spec.	Item
Unless otherwise specified 1. Dimensions are in mm. 2. Tolerances: .x ± .xx ± .xxx ±		NMI Safety Systems Ltd.		
3. Remove all burrs and break all sharp edges 0.40R max				Title NMI A007 track full length 3658mm with M8 csk holes
SCALE: 1:10	GROUP	DRG. NO.	Q	410

ORIGINAL DRAWING SIZE A3

REMOVE ALL BURRS AND SHARP EDGES

DO NOT SCALE THE DRAWING

DRAWN TO BS 308

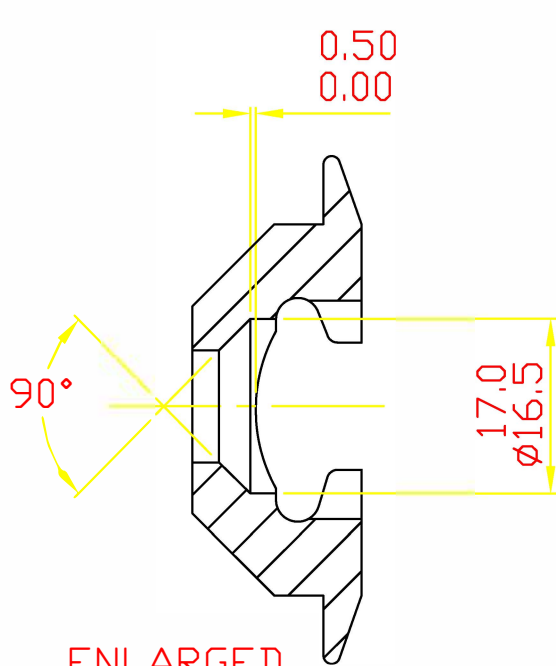

ENLARGED SECTION A-A

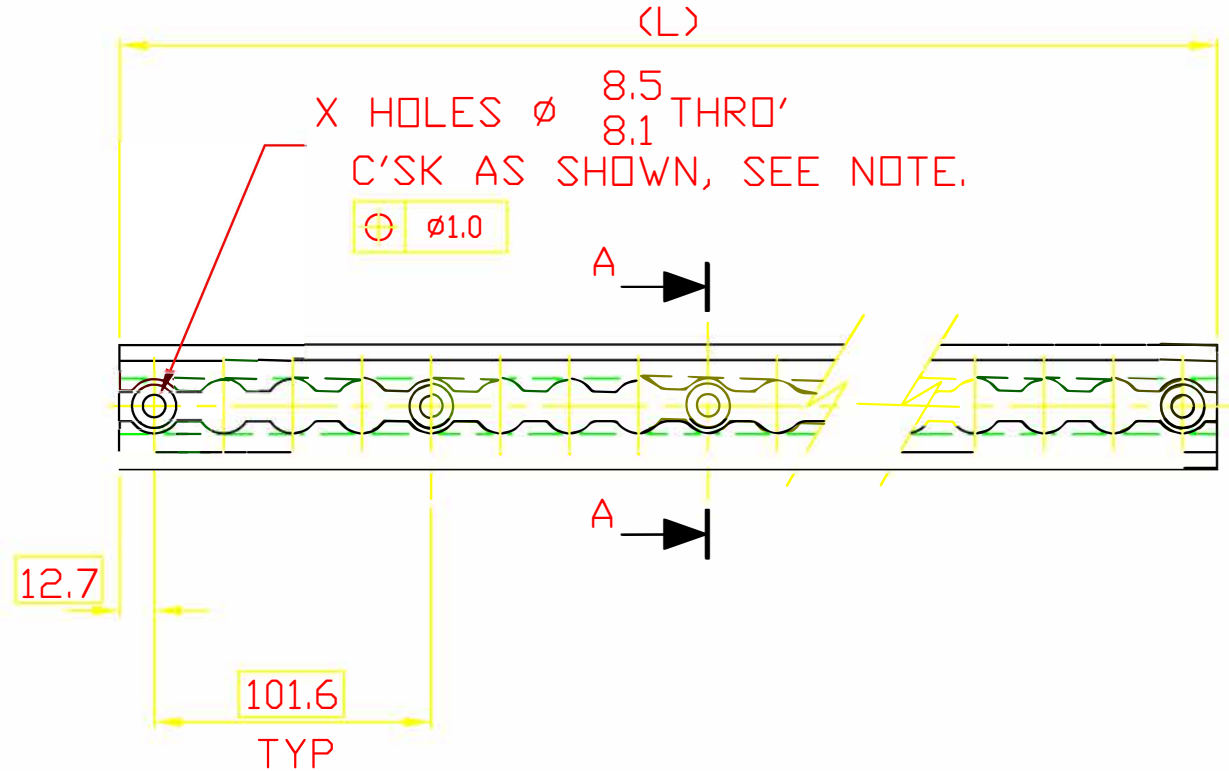

NOTE

ENSURE THE LAST SCALLOP IN THE RAIL ALWAYS HAS A Ø8.1/8.5 HOLE AND Ø16.5/17.0 C'SNK DRILLED IN IT.

M'CHND EXTRU NO.	DIMENSION "L"	"X" HOLES	STOCK CODE
LPR	3683	37	LPRD
RL4	4011.7/4013.7	40	RLD4
RL5	5002.3/5004.3	50 1/1	RLD5
RL6	5992.9/5994.9	59	RLD6



QF 15/2 1096

A GENERATED FROM RLL/D EC 2274		MG	22/11 2011
ISSUE	REVISION	DATE	
MATERIAL M/C'D EXTRUSION LPR RL4 RL5 RL6	FINISH ---	UNSPEC.LIMITS ± 0.25 ± 1*	
C. N. UNWIN LIMITED UNWIN HOUSE, THE HORSESHOE, COAT ROAD, MARTOCK, SOMERSET, TA12 6EY		DIM'S IN mm'S	
THE INFORMATION CONTAINED ON THIS DRAWING MUST NOT BE COPIED OR LENT WITHOUT PERMISSION © C.N.UNWIN LD		CAD	DRAWN MG
STOCK CODE No. LPRD		APP.D	MG
TITLE L.P. RAIL M/C & DRILL' M8		DATE	22/11
DRAWING No. 07624		SCALE	1:2
SHEET 1 OF 1			

4

3

2

1

Annex 1.4.6

Annex 2 of H2160644362/006-TR

FE753NA144-04-3

REV A

ECN 1849

DESCRIPTION INITIAL DRAWING RELEASE.

BY GS

VERIFIED CA

DATE 8/16/2013

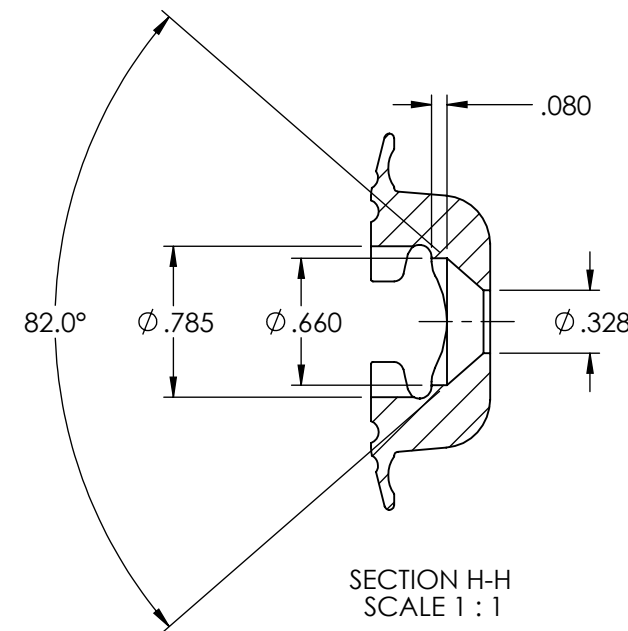
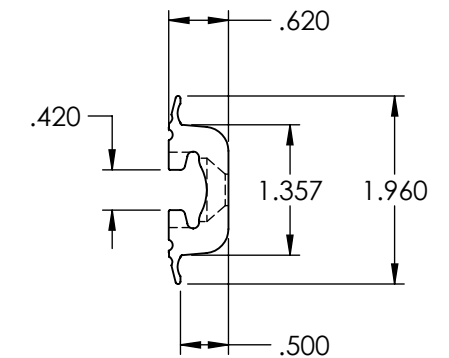
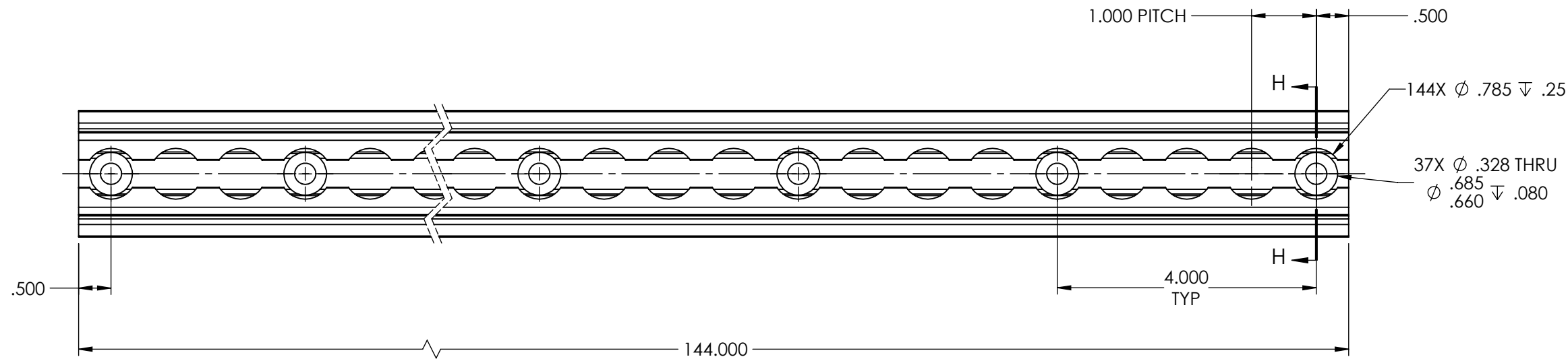

APPROVED
FOR PRODUCTION RELEASE

BY: _____

DATE: _____



UNLESS OTHERWISE NOTED:
 1. PART NUMBER: FE753NA144-04-3
 2. MATERIAL: ALUMINUM 6061-T6 , EXTRUSION: FE753EXT-145.
 3. FINISH: NONE
 4. ALL DIMENSIONS ARE FOR REFERENCE ONLY.

DIMENSIONS ARE IN INCHES.			INITIAL APPROVAL			THIRD ANGLE PROJECTION			THE USE, DUPLICATION, DISTRIBUTION, OR DISCLOSURE OF THIS DATA (IN WHOLE OR IN PART) FOR PURPOSES OF MANUFACTURING OR PROCUREMENT WITHOUT WRITTEN PERMISSION OF "Q'STRAIT" IS EXPRESSLY PROHIBITED.		
DRWN:	GS	8/16/2013	PRINTED COPY UNCONTROLLED			ASME Y14.5-2009			DRAWING TITLE:		
ENGR:	CA	8/16/2013	SCALE:			SIZE:			TYPE:		
MFG:	JE	8/16/2013	1:2			B			U		
QUAL:	JG	8/16/2013									

**OMNI L-TRK FLANGE 144"
PRE-DRILLED**



www.qstraint.com



www.sure-lok.com

DRAWING NUMBER:
FE753NA144-04-3

REV: **A**
1 OF 1

4

3

2

1

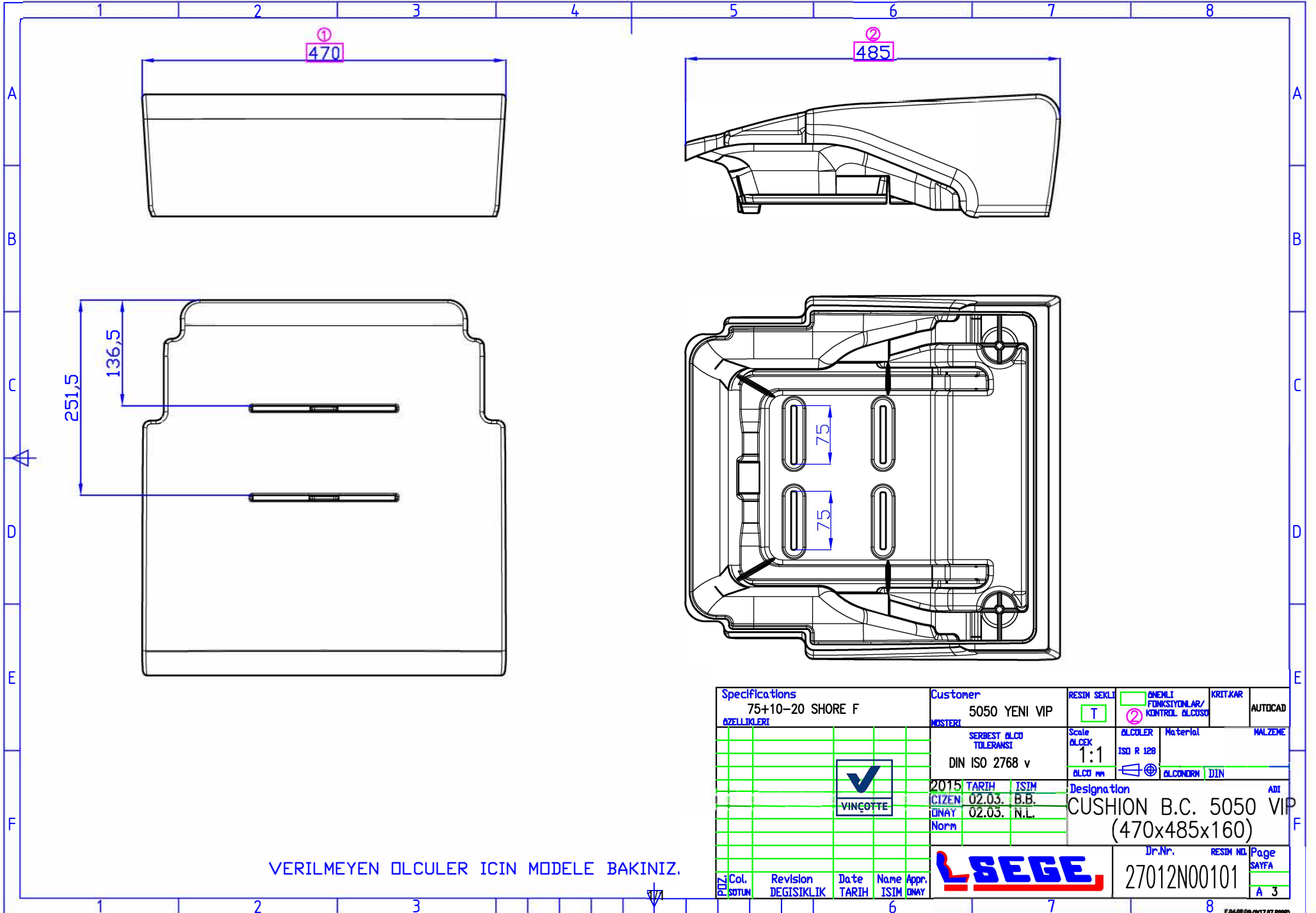



VERILMEYEN ÖLÇÜLER İÇİN MODELİ BAKINIZ.

Specifications		Customer	RESİM SEKİ	ÖNEMLİ FONKSİYONLAR/ KONTROL ÖLÇÜSÜ	KRİTİK KAR	AUTODCAD
75+10-20 SHORE F		5050 YENİ VIP	T	②		
ÖZELLİKLERİ		MÜŞTERİ	Scale	ÖLÇÜLER	Material	MALZEME
		SERBEST ÖLÇÜ TOLERANSI	1:1	ISO R 128		
		DIN ISO 2768 v	ÖLÇÜ mm	ÖLÇÜDİRİM	DİN	
		2015 TARİH	Designation		ADİ	
		ÇİZEN	CUSHION B.C. 5050 VIP			
		ONAY	(470x485x160)			
		Norm				
			Dr.Nr.		RESİM NO	Page
			27012N00101			A 3
POZ.	Col.	Revision	Date	Name	Appr.	
SAYIN	SAYIN	DEĞİŞİKLİK	TARİH	İSİM	ÖNAY	

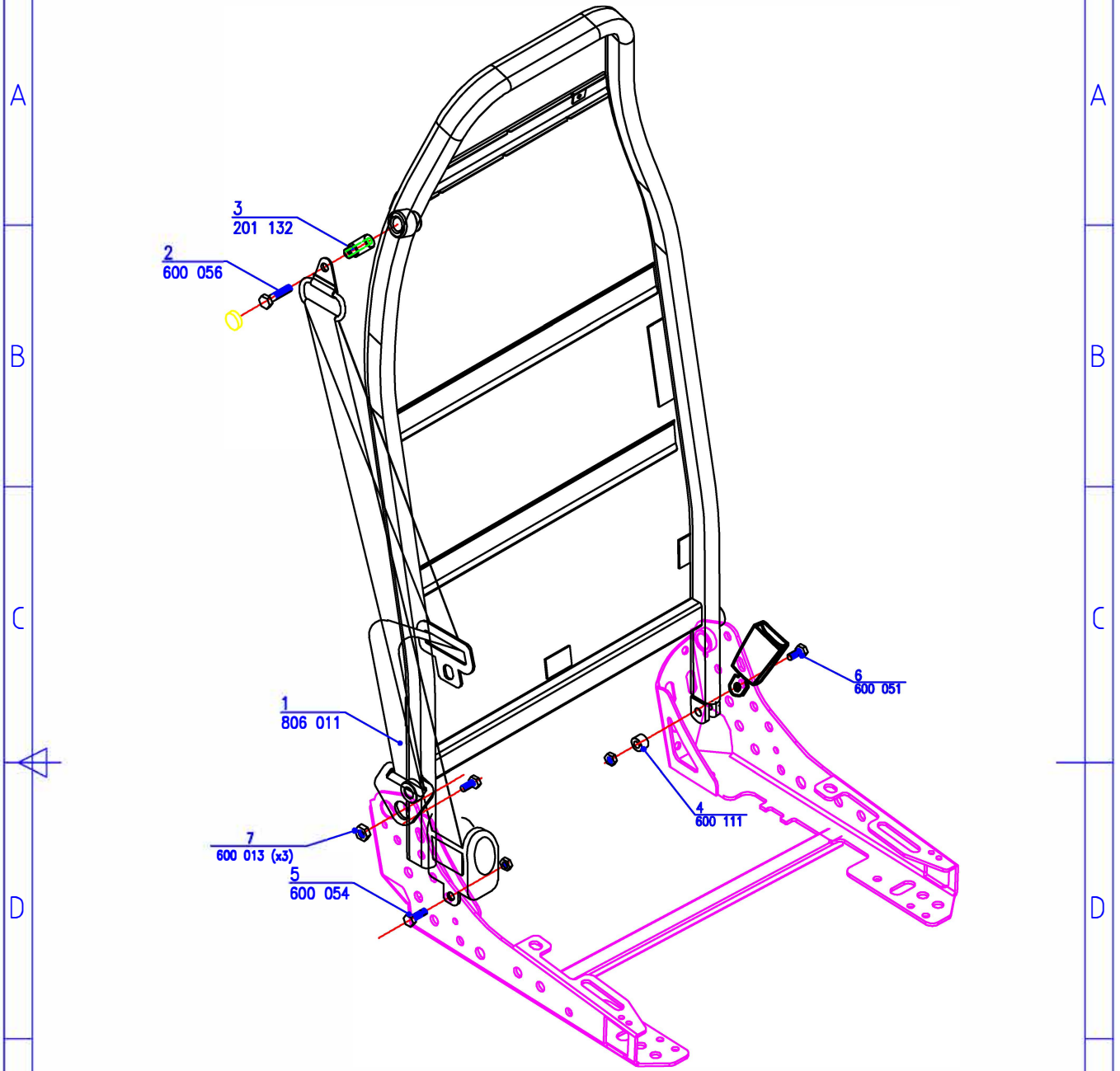
Annex 1.6



 YAGLANACAK YUZEY

Specifications	Customer STD	RESİM SEKLI <input checked="" type="checkbox"/> Y	<input type="checkbox"/> ÖNEMLİ FONKSİYONLAR/ KONTROL ÖLÇÜSÜ	KRIT.KAR	AUTOCAD
ÖZELLİKLERİ	SERBEST ÖLÇÜ TOLERANSI	Scale ÖLÇEK	ÖLÇÜLER ISO R 128	Material	MALZEME
		ÖLÇÜ mm		ÖLÇÜ ÖLÇÜM	DIN
	2009 TARİH	ISIM	Designation		
	CİZEN	27.03. S.S.	3 NK EMNİYET		
	ONAY	27.03. DİNÇ	KEMER GRUBU		
	Norm		ADI		
			Dr.Nr.	RESİM NO.	Page
			400 024	4	1
					
Revizyon	Date	Name	Appr.		
DEĞİŞİKLİK	TARİH	ISIM	ONAY		

POS	PART CODE	PART NAME/PARÇA ISMI	MATERIAL
1	P2013-077 D	RETRACTOR	Din En 10130
2	P2013-060	WEBBING/KEMER KESİM BOYU 3200 mm.	POLYESTER
3	P2013-021	TONGUE/ AÇILI DİL	CR45 (45-50 hrc)
4	P2013-073	PLASTİK TUTUCU	PPC-9712MFI 25
5	P2012-062	ENDBRACKET	Din En 10130
6	P2013-085	LABEL	POLYESTER
7	P2013-083	DIKİŞ İPİ	POLYESTER
8	P2013-071 A	BUCKLE	Pom
9	P2013-141	Plastik TUNEL	Pom
10	P2015-6001	PİLLAR LÇÖP	Pom

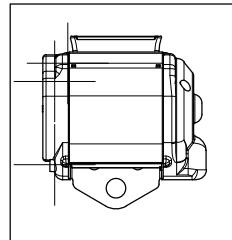
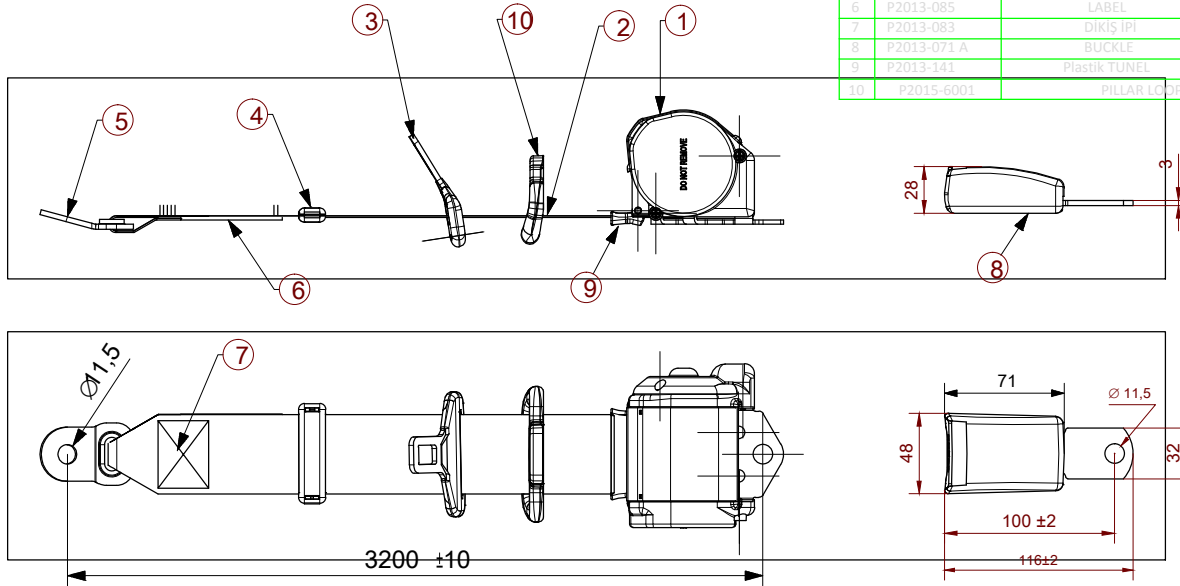

WY: 0°
WX: 0°

A0		Technical		Drawing created		25.03.2015	U.G	O.P
Index	Feld/Sec	Änderung/Revision text		Datum	Name	Date	Name	Gepr. Check
Alle maße gelten für das fertig- erzeugnis/die Oberfläche/nachher all dimensions apply to the finished product including surface protection		Zeichungsverantwortung Drawing Responsibility		Gürteltyp Belt Type		Oberflächen/Surface finish DIN 1302		Maßstab/scale 1:2
Werkstückkanten/Edge finished ISO13715		Name :	Ufuk Günhan	Sitz Seat	-----	Gewicht/Weight gr.		1:2
Allgemeintoleranz für Nennmaße General tolerances for nominal dimensions		fertig/finished ISO2768-vL	Gez./Draw Datum/Date 25.03.2015	Murat Afyon	Benennung/Title 3 POINT AUTOMATIC SHOULDER BELT			Blatt/sheet 1 Von/of 1
ISO 128		Gepr./Check Datum/Date 25.03.2015	Osman Palaz	Sach-Nr./Basic Nr P2015-03-0			INDEX A0	---
				Verwendung/Use :				
				Production drawing				

Specifications		Customer		RESIN SECT.	DIENET	KONTROL	AUTOCAD
KONTROL		STD		<input checked="" type="checkbox"/>	<input type="checkbox"/>	CC5	AUTOCAD
KONTROL		SERBEST ELCO TILBENET		<input type="checkbox"/>	<input type="checkbox"/>		
Scale		DIN ISO 2768 M		ELCOLER	Material		MALZEME
1/1				<input type="checkbox"/>	<input type="checkbox"/>		
TARİH		TARİH		ALCORN		DIN	
2015		25.03.					
CİZEN		ACETİN		Designation		PALAZ 3 POINT	
DINAY		NLANGAL				SAFETY BELT	
Norm							
Dr. Col.		Date		RESIN NO		Page	
REKUTUN		TARİH		806 052		SAIFA	
		ISIM				A 1	

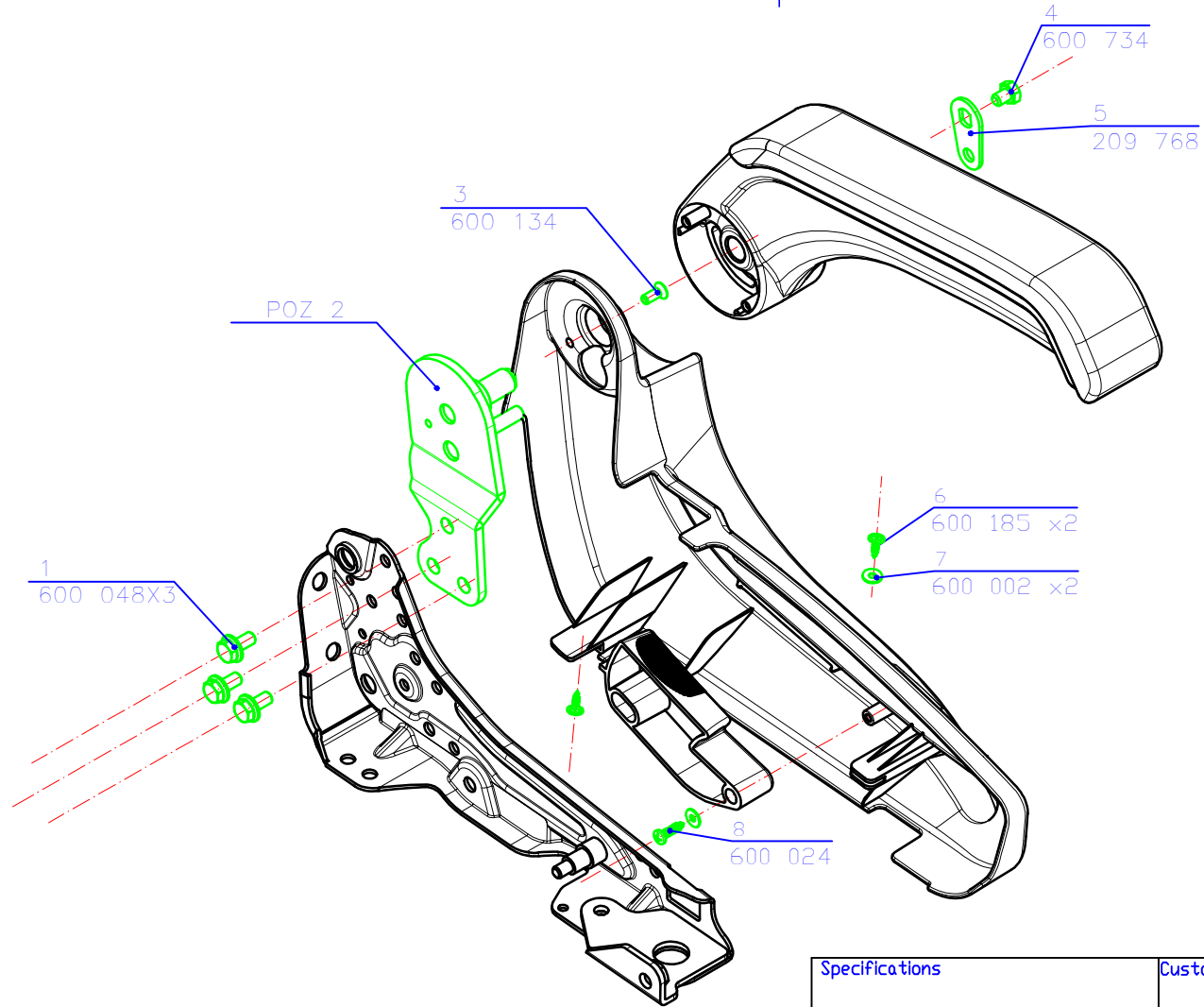

1/1

	GRUP NO	POZ 2
YAN SOL	400784	29008001113
YAN SAG	400785	29008001114

Specifications				Customer		RESİM SEKİLİ	<input type="checkbox"/> ÖNEMLİ FONKSİYONLAR/KONTROL	KRİT.KAR	AUTOCAD
ÖZELLİKLERİ				STD		<input checked="" type="checkbox"/> Y	<input type="checkbox"/>		
				MÜŞTERİ		Scale	ÖLÇÜLER	Material	MALZEME
				SERBEST ÖLÇÜ TOLERANSI		1:1	ISO R 128		
						ÖLÇÜ mm	<input checked="" type="checkbox"/>	ÖLÇÜ NORMU	DIN
				2015 TARİH	ISIM	Designation			
				CİZEN	13.04. B.B.	ADI			
				ONAY	13.04. N.L.	STAR ARMREST AND			
				Norm		SIDE COVER GROUP LEFT			
						Dr.Nr.		RESİM NO	Page
						400 784			SAYFA
									A 3
Col. SUTUN	Revision DEĞİŞİKLİK	Date TARİH	Name İSİM	Appr. ONAY	SEGE				



Annex 1.8

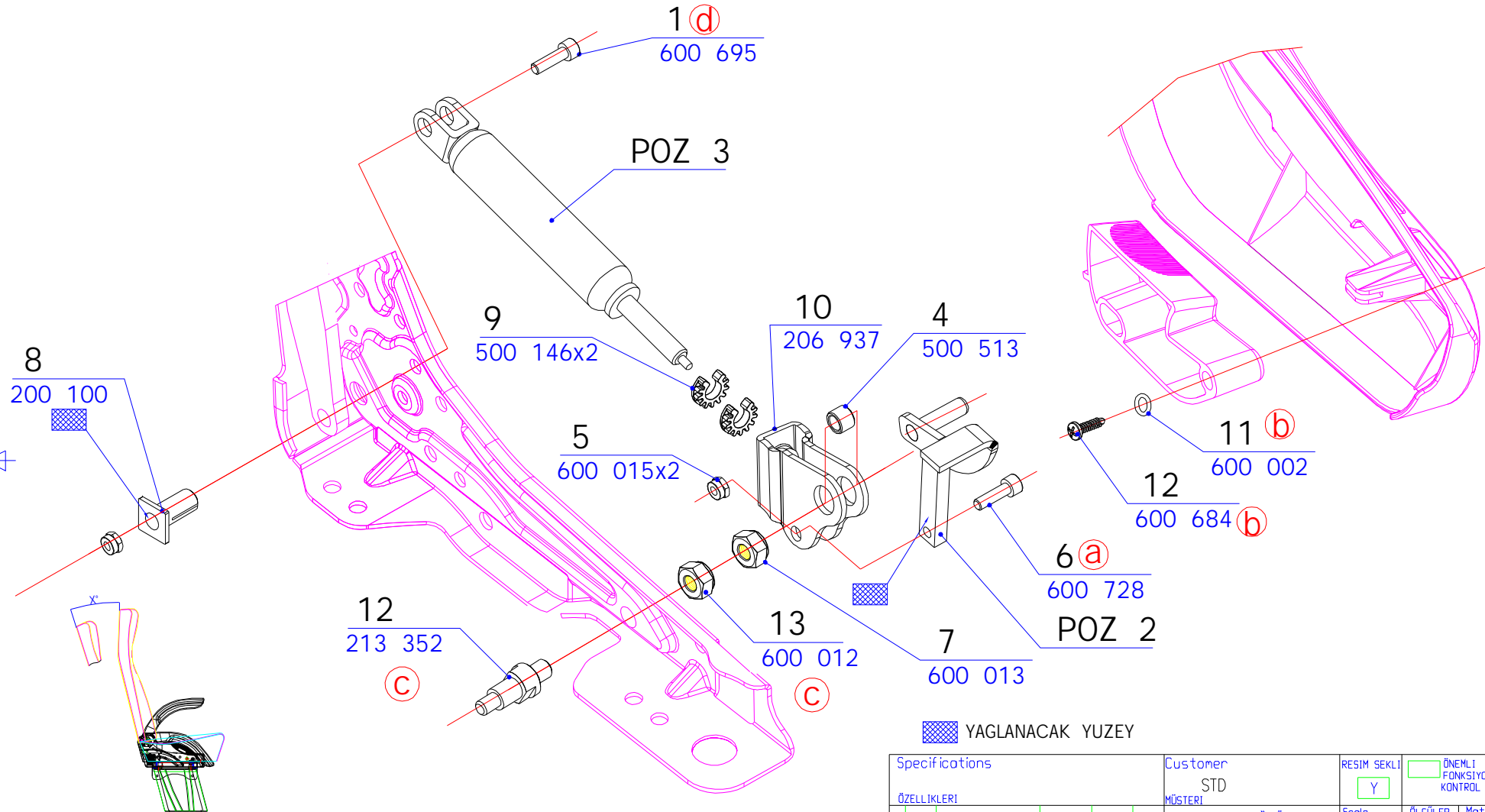

POZ 9	ARKALIK YATMA ACISI(X°)
YOK	20°
1 ADET	15.5°
2 ADET	11°
3 ADET	6.5°
4 ADET	2°

	KOD NO	POZ 2	POZ 3
BOSS1 SOL	400 625	206 963	29015000003
BOSS1 SAG	400 626	206 965	29015000003
V.62 AIR SOL	400 744	209 890	29015000003
V.62 AIR SAG	400 745	209 888	29015000003
STAR SOL	400 779	212 444	29015000017
STAR SAG	400 780	212 445	29015000017

1/1

Specifications				Customer		RESİM SEKİLİ		ÖNEMLİ FONKSİYONLAR/KONTROL ÖLÇÜSÜ		KRIT.KAR		AUTOCAD	
ÖZELLİKLERİ				STD		Y							
				SERBEST ÖLÇÜ TOLERANSI		Scale		ÖLÇÜLER		Material		MALZEME	
						1:1		ISO R 128					
						ÖLÇÜ mm		ÖLÇÜNDORM		DIN			
				2013		TARİH		ISIM		Designation		ADI	
				CIZEN		29.05.		CETIN		V.51 AIR CORRIDOR			
				ONAY		29.05.		LANGAL		RECLINE GROUP LEFT			
				Norm									
d	TD 044 17	21.02.	A.Ç.	H.K.									
c	TD 095 16	28.03.	A.Ç.	H.K.									
b	RD 247 14	01.10.	A.Ç.	N.L.									
a	RD 181 14	01.07.	A.Ç.	N.L.									
POZ/Col.	Revision	Date	Name	Appr.									
SÜTUN	DEĞİŞİKLİK	TARİH	İSİM	ONAY									
										Dr.Nr.		RESİM NO. Page	
										400 625		A 3	



Annex 1.10

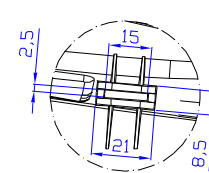
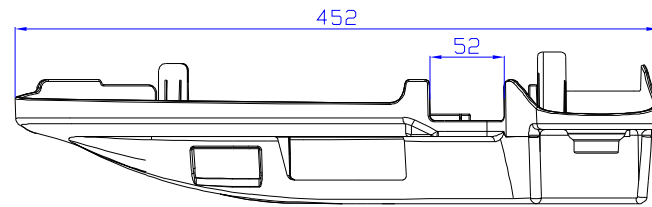
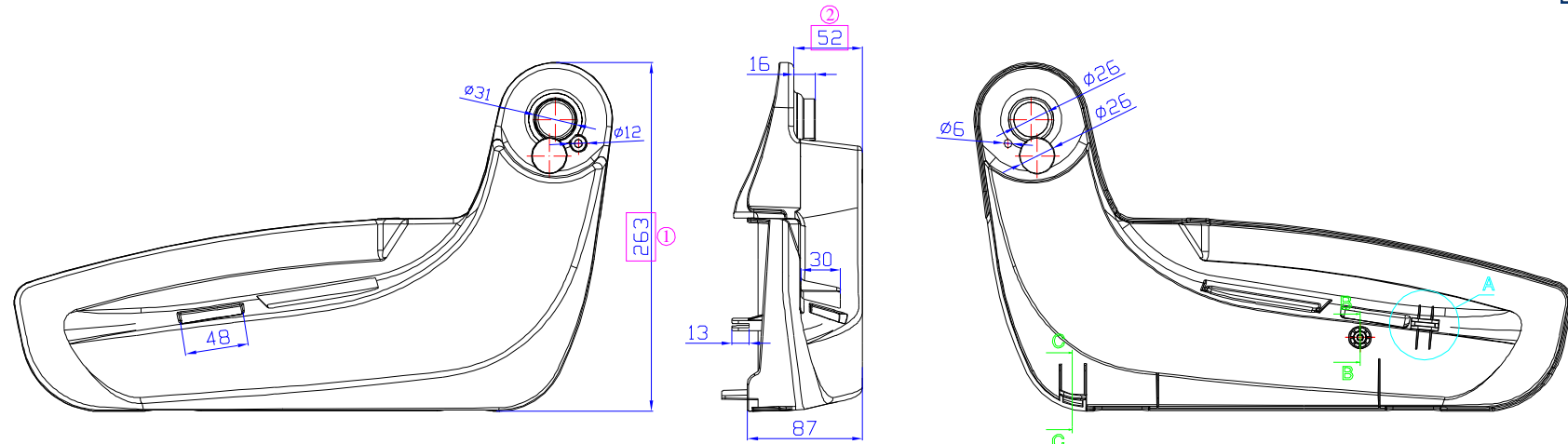

A DETAYI 2:1

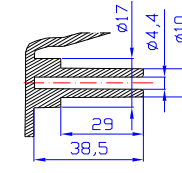

B-B KESITI 2:1

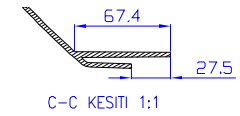

C-C KESITI 1:1

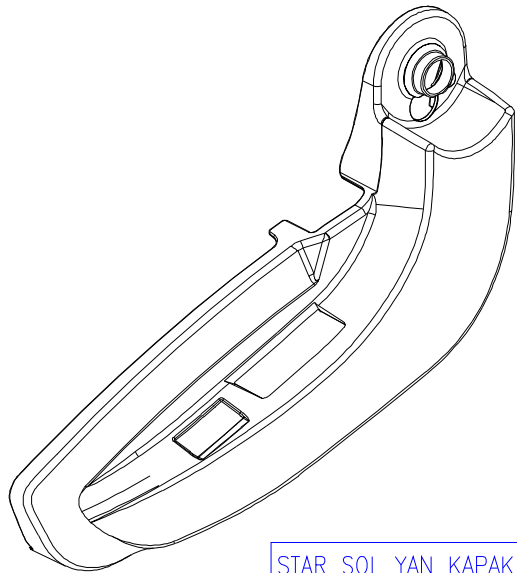

	RAL 7037	RAL 7015	RAL 1001	RAL 9022
STAR SOL YAN KAPAK	40342010001	40342020001	40342030001	40342070001
STAR SAG YAN KAPAK	40343010001	40343020001	40343030001	40343070001

© YANMAZLIK STANDARTI ECE-R 118.02

SAG YAN KAPAK AYNA SIMETRIGIDIR.

VERILMEYEN OLCULER ICIN MODELE BAKINIZ.

Specifications RENK: RAL 7037 ÖZELLİKLERİ		Customer B.C./LARGE 5050 VIP MÜŞTERİ	RESİM SEKİLİ T	ÖNEMLİ FONKSİYONLAR/ KONTROL ÖLÇÜSÜ	KRIT.KAR	AUTOCAD
SERBEST ÖLÇÜ TOLERANSI DIN ISO 2768 C		Scale ÖLÇEK 1:1	ÖLÇÜLER ISO R 128	Material P.P.	MALZEME	
2015 TARİH CİZEN 09.03. ONAY 09.03. Norm		ISIM B.B. N.L.	Designation ADJ STAR LEFT SIDE COVER			
RD 194 18 Revision DEĞİŞİKLİK		20.07. Date TARİH	O.G. Name İSİM	H.K. Appr. ONAY	Dr.Nr. RESİM NO,Page 40342010001 1 A 4	
LSEGE		F.04.02.09/0(17.07.2008)				

Einzelheit A
Gurtbefestigung

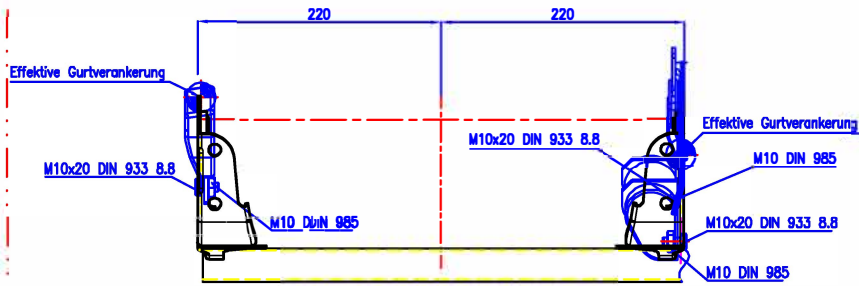

Einzelheit B
Gurtbefestigung

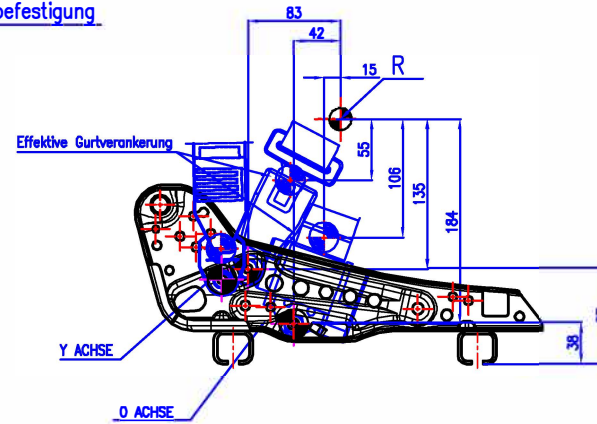

Einzelheit C
Rückenlehnen-Verstellsystem- 'R'

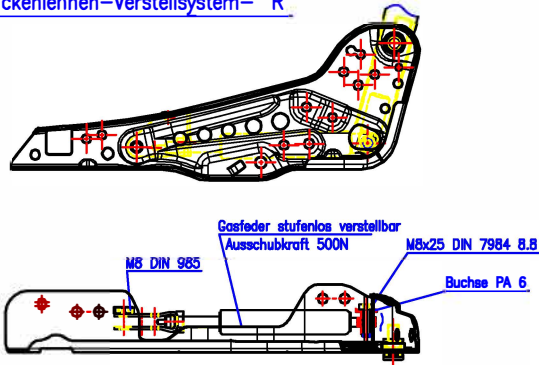

Einzelheit C
Rückenlehnen-ohne Verstellsystem-'HF'

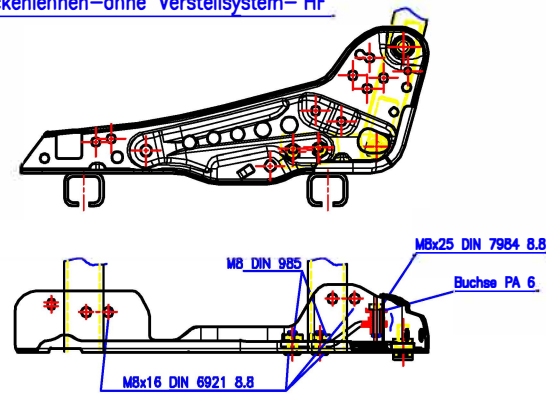

Einzelheit D
Gurtbefestigung

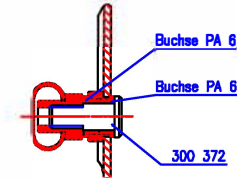

Maßstab : 2:1

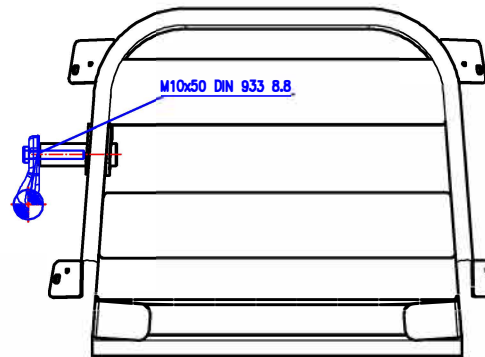
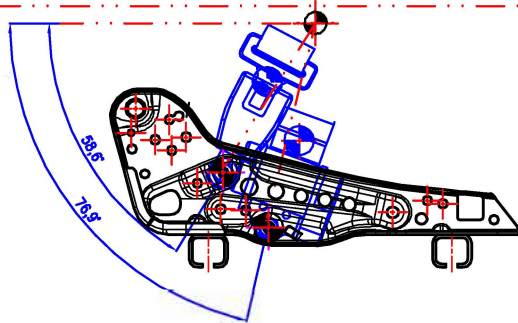

- ◆ Gurtumlenkung
- ◆ Effektive Gurtverankerung
- ALLE RADIIEN 400 mm
- OBER BEZUGSEBENE min R5

Kunde	Fahrzeugtyp	Allgemeintoleranz	Überfließen	Maßstab	Zeichnung nur in CAD-System
Rueckenform oder Sitzzone	Volumen in cm³	Datum	Name	Bemerkung	
		Konstr. 28.11.16	SEFER	Benennung	
		Gez. 28.11.16	SEFER	Doppelsitz R+S/R/HF	
		Gepr. 28.11.16	ENES	Blatt 2/2	
		Zeichnungsnr. links	Zeichnungsnr. rechts	Format	
Änderung Datum Name		114 232	-	DIN	
Prüfungstyp		Ursprung			